



Ostomy Catalog | 2023



Welcome to Byram Healthcare

Helping People Manage Their Conditions and Live Healthier Lives at Home

About Byram Healthcare

Byram is the provider of choice for direct-to-home delivery of medical supplies, serving people living with chronic conditions for over 50 years.

We provide Convenience, Affordability and Choice™

- Broad spectrum of disposable medical supplies across a variety of health care categories — we carry all major brands
- Reimbursement expertise — helping our customers navigate the complexities of health care billing and reimbursement
- Better financial experience through in-network coverage for 90% of the insured population
- Specialized Center of Excellence servicing; Diabetes, Wound Care, Urology, Incontinence, Ostomy, Enteral Nutrition and Breast Pumps

Visit Our Digital Catalog

Byram carries thousands of quality brand name products. If you can't find it in this print catalog, you will most likely find it in our online Digital Catalog. Use the QR Code for easy access. You may also contact one of our friendly Customer Service Representatives by calling toll free at **1-800-308-9445**.

Visit Our Digital Catalog

Can't Find What You're Looking For?

Byram carries thousands of quality brand name products. If you can't find it in this print catalog, you will most likely find it in our online Digital Catalog. Use the QR Code for easy access. You may also contact one of our friendly Customer Service Representatives by calling toll free **1-800-308-9445**.



Byram Healthcare's Caring Touch at Home™ Ostomy Program offers you:

Convenience

Ostomy Center of Excellence (COE):

Our Ostomy COE consists of a team of dedicated people that are 100% focused on ostomy care. Their goal is to ensure people with ostomies resume a normal lifestyle. Our ostomy specialists are well trained on the latest ostomy products, stoma management techniques, insurance reimbursement and coverage issues.

Custom Cutting for Ostomy Skin Barriers:

At Byram Healthcare Centers, we provide the unique service of customizing ostomy skin barriers to the proper stomal opening for Byram customers. Byram can provide custom cutting on most types of two-piece ostomy skin barriers.

Multi-Lingual Support:

Our goal is to make it easy for our customers to work with us, eliminating language barriers that can often get in the way of accessing quality care and outstanding service. Byram Customer Service representatives can access our language line at any time and translate up to 250 languages.

Ostomy Clinical Support:

The Byram Healthcare Ostomy Clinical CareLine is designed to support the needs of our current ostomy patients. Closely monitored by our contracted WOCN (Wound, Ostomy, and Continence Nurse), this CareLine is a great resource for anyone experiencing clinical trouble in regard to an ostomy. Our specialized Ostomy CareLine is a resource that can be used for clinical questions or concerns that pop up post discharge or between regular visits to your physician or hospital WOCN. For Ostomy support, please contact our:

Clinical Support CareLine: 1-877-902-9726 ext. 43312

Affordability

Reduce Patient Costs:

Byram can service the majority of Americans with health insurance, including Medicare, most Medicaid and private insurances. Byram Healthcare is a Medicare participating provider. Our reimbursement experts will exhaust all available insurances to lower or eliminate your out of pocket costs. Should you not have insurance that covers ostomy supplies, we understand the financial burden this places on you. Byram is pleased to offer a discount off the cash purchase.

Choice

Extensive Inventory:

Byram has one of the largest inventories of ostomy products in the country. We only carry brand name ostomy products from trusted manufacturers.

Brand Loyal:

We fill the order as prescribed and require patient approval for any product changes.

Table of Contents

Medicare Allowable Supplies	7
Ostomy Manufacturer Programs	8
Pouching System Quiz	10
Getting to Know your Ostomy	12
Ostomy Information Sheet	14
Custom Cutting Program	15
Problem Solving.....	17
Foods and Stoma Function	20
Travel Tips.....	22
UOAA Patient Bill of Rights.....	24

Ostomy Products

HOLLISTER	25
COLOPLAST	48
CONVATEC	81
NU-HOPE	110

Accessories

Ostomy Care Accessories	114
-------------------------------	-----

Disclaimer: The reimbursement information provided by Byram Healthcare is intended to provide general information relevant to coding and reimbursement of Byram Healthcare's products only. Coverage and payment policies for the same insurer can vary from one region to another and may change from time to time because of ongoing changes in government and insurance industry rules and regulations. Therefore, please confirm HCPCS Codes with your local DME-MAC, private insurer, or Medicaid agency before processing claims. Byram Healthcare does not guarantee coverage or payment of its products listed herein.



Medicare Assignment

Byram is a Medicare participating provider. Byram will also bill your secondary insurance for the remaining 20%. You can relax, knowing our reimbursement experts will handle all of the paperwork and obtain prescriptions from your physician.

Private Insurance and Managed Care

Byram will work directly with your insurance company to ensure that you receive your full benefits. Since medical supply coverage and reimbursement varies by health plan, we will be happy to investigate your supply coverage with your insurance company.

Medicaid

Byram participates in many state Medicaid programs. Our customer service representatives will be happy to discuss your particular state's coverage of medical supplies.

Customer Service

Our ostomy specialists are committed to your satisfaction. Our representatives have extensive product and reimbursement knowledge to make ordering easy and convenient. If you do not see the product you are looking for in the catalog, visit our Digital Catalog at byramhealthcare.com for a complete product listing. If you have any questions, contact our customer service department for assistance toll-free at 1-800-308-9445.

Shipping

There is no charge for shipping on insurance covered orders. Most orders will ship the same day by FedEx Ground or through local regional couriers. This provides you with prompt, reliable nationwide delivery. Express shipping options are available.

Privacy Policy

Byram adheres to state and federal laws complying with the confidentiality of business and customer privacy, including the federal HIPAA (Health Insurance Portability and Accountability Act) regulations. If you would like a copy of our Privacy Policy, please visit our website or contact us and we will gladly mail you your policy.

Byram Healthcare's Home Health Program

How many supplies will my insurance company pay for?

The table below outlines the quantity of supplies that Medicare will reimburse for in a given amount of time. Many health plans also follow Medicare's guidelines. Higher quantities may be available, depending on specific medical reasons documented by your physician. Please contact your Byram Healthcare ostomy specialist at **1-800-308-9445** for questions specific to your insurance.

Item	Unit	Allowable Amount	
		30 Days	90 Days
Wafer with Flange	Ea	20	60
Pouches-Drainable	Ea	20	60
Pouches-Closed End	Ea	60	180
Stoma Cap	Ea	31	93
Paste	Oz	4 oz	12 oz
Barrier Wipes	Ea	25	75
Skin Barrier Sheets	Ea	20	60
Skin Barrier Rings	Ea	AMN	
Skin Barrier Spray	Oz	2 oz	6 oz
Skin Barrier Strips	Ea	20	60
Liquid Adhesive	Oz	4	12
Adhesive Remover Wipes	Box/50	AMN	
Tape 1" X 10 yards	Ea	2	6
Tape 2" X 10 yards	Ea	1	3
Deodorant, Liquid	Oz	AMN	
Deodorant, Tablet	Ea	AMN	
Ostomy Belt	Ea	1	3
Convex Inserts	Ea	10	30
Irrigation Sleeves	Ea	4	12
Irrigation Bags	Ea	-	1
Irrigation Cone	Ea	-	1
Irrigation Catheter	Ea	-	1
Lubricant	Oz	AMN	

AMN=As Medically Necessary.

Byram Healthcare has interpreted Medicare policy in order to create the above reference information and assumes no responsibility for inconsistencies in the policy. All medical and claims determinations will be made by Medicare or your insurance plan.

Byram is a Medicare Participating provider. You are only responsible for any annual deductible, co-payment or items not covered by Medicare, which Byram will bill to your Medicare Supplemental Insurance.

Byram Healthcare's Ostomy Manufacturer Programs

Before you left the hospital, your ostomy nurse may have enrolled you in a program to receive product samples and ongoing clinical support from one of the following manufacturers.

- Coloplast Care Program
- Convatec me+ Program
- Hollister Secure Start Program

Byram Healthcare participates in all of these programs. Even if you are enrolled in one of these programs, you still have **the right to choose your own supplier like Byram Healthcare** to provide and bill your ostomy supplies to your insurance.

To do so, just tell your ostomy product manufacturer when they call that you would like Byram Healthcare as your provider and they will transfer you directly to one of our ostomy specialists to place your order!

How Manufacturer Support Programs Work

1. Your stoma care nurse enrolls you in a manufacturer support program.
2. The manufacturer ships a sample kit to you within a few days and contacts you about their program.
3. You can specify Byram Healthcare as your medical supplier and they will transfer you directly to an ostomy specialist to place your order.
4. Byram Healthcare will ship supplies directly to your door and bill your insurance.



Call our Ostomy Clinical
Support CareLine:
1-877-902-9726 ext. 43312



Byram Healthcare's Caring Touch at Home™ Ostomy

3 Easy Ways to Place Your First Order

1. **CALL** Byram Healthcare: **1-800-308-9445**
Monday - Friday: 8:30 AM to 7:00 PM local time
Saturday: 9:00 AM to 1:00 PM local time
2. **FAX** us your order: 1-866-811-4500
3. **MAIL** your order form:
Byram Healthcare Centers, Inc.
Attention: Customer Service
3010 Woodcreek Drive - Suite A
Downers Grove, IL 60515

Please be sure to indicate your method of payment, if applicable, and your daytime phone number.

Pouching System Quiz



Closed

T/F: Convenient because they can be thrown away when it's about half filled

T/F: Good option for colostomies of the lower intestinal region, where output is thicker

T/F: Can be used along with drainable pouches



Drainable

T/F: Opened at one end, can be emptied, rinsed, securely closed and reused

T/F: Best used for ileostomies and colostomies of the higher intestinal regions, which produce a more frequent, liquid or paste-like output

T/F: Available in different lengths

T/F: May have a built-in or separate tail closure



Urostomy

T/F: Designed for urinary stomas

T/F: Have a valve opening for faster, more convenient draining of urine and mucus

T/F: Can be attached to a drainage container at night



One-Piece System

T/F: Skin barrier and pouch are attached to skin together

T/F: No assembly and fewer steps to apply; generally more flexible

T/F: One connection point means fewer places for possible leakage

Pouching System Quiz



Two-Piece Systems

- T/F: The barrier is attached to the skin, and the pouch connects to the barrier
- T/F: Easier to switch to a different type of pouch
- T/F: Easier to clean pouch
- T/F: Less skin irritation from changing barriers
- T/F: Allows stoma to be visible, making it easier to center the skin barrier



Opaque/Transparent Pouches

- T/F: An opaque pouch is more discreet
- T/F: Transparent material in a one-piece system can help you center the wafer onto the stoma



Cut-to-Fit/Precut Barriers

- T/F: Cut-to-fit barriers allow you to customize the skin barrier opening to fit your stoma
- T/F: Pre-cut barriers provide a consistent fit around the stoma
- T/F: Pre-cut barriers perform best when used after your stoma has stabilized in shape



Filtered

- T/F: Releases gas, but not odor
- T/F: Prevents the pouch from ballooning and the need to “burp” the pouch
- T/F: Good choice for colostomies with thicker output or when eating gas-causing foods

If you answered True to all of these statements, you are correct!

Byram is a Medicare Participating provider. You are only responsible for any annual deductible, co-payment or items not covered by Medicare, which Byram will bill to your Medicare Supplemental Insurance.



Getting to Know Your Ostomy

Stoma

Colostomy: Your large intestine has been re-routed so that your body wastes now exit through a stoma on your abdominal wall.

Urostomy: A small segment of your small intestine has been used to re-route urine through a stoma on your abdominal wall.

Ileostomy: Your large intestine has been removed and your small intestine re-routed so that your body wastes now exit through a stoma on your abdominal wall.

All stomas are basically the same, with the exception of size and shape. Your stoma should be red or pink. It is full of blood vessels, which are right on the surface. Your stoma should always be moist, similar to the inside lining of your mouth. It is a mucus

membrane that has its own natural lubrication. Your stoma may bleed as it contains many blood vessels. At times when changing the appliance, you may see some blood; do not worry. Your stoma will mend itself, very much the same as when you bite the inside lining of your cheek or mouth. Your stoma has no feeling because it doesn't have nerve endings. The slight movement of the stoma is called peristaltic action. Your stoma will be swollen following surgery and may take from six to eight weeks to shrink. Measure your stoma at each appliance change during this initial period. The appliance must fit properly to protect the skin and to ensure a leak-proof seal.

Byram is a Medicare Participating provider. You are only responsible for any annual deductible, co-payment or items not covered by Medicare, which Byram will bill to your Medicare Supplemental Insurance.

Lifestyle Tips

Generally, the best time to change your appliance is in the morning before breakfast. Examine the peristomal skin (skin surrounding the stoma). It should be the same color and texture as the rest of the abdominal skin. Avoiding skin irritation is much better than treating it.

You may take a bath or shower with your appliance on or off. Exposure to air, warm water and gentle soap is good for your skin. If you shower with your appliance on and you are using one with tape, the tape portion of the appliance will get wet. As the tape dries (you can blow dry with cool air or pat with a towel), it will remain secure on the skin.

Colostomy

Discharge from your colostomy can vary from a formed stool, pasty-like consistency or just liquid depending on where the stoma was fashioned in the large colon; ascending, transverse, or descending. Some stomas can be controlled through irrigation; some can be managed with a closed-end pouch while others require the use of a drainable-style appliance.

There are no definite diet restrictions for colostomies, however some foods will cause excessive gas such as broccoli, cabbage, eggs, fish, beans. Other foods may be constipating and still others may produce odor while emptying. Experiment with one food at a time so problem foods can be identified easily.

Urostomy

Using a night drainage system will assure a good night sleep! While some prefer to get up periodically throughout the night to empty, it is more convenient to hook up to bedside drainage. The pouch remains empty and you can rest without worry.

There are no specific dietary restrictions for urostomates, but certain food such as asparagus will cause the urine to have more odor. Certain juices such as grapefruit and orange go into your system acidic but exit the body in an alkaline state. Too much alkalinity can cause crystals to build up around the stoma. Cranberry juice is very beneficial in keeping alkaline levels in check.

Ileostomy

Chew all food thoroughly. Popcorn, peanuts, coconut and food with seeds or kernels should be eaten with discretion. Onions, cabbage, spicy foods, fish, garlic and beans may cause an odor when emptying the appliance. Green beans, broccoli, spinach, raw fruits and beer may cause diarrhea. Add one new food at a time so you can identify problems.

Know what medications you are taking; avoid enteric coated pills and time release capsules. These medications are usually not absorbed due to their outer coating. They may exit into the pouch in their original state. Remind your physician that you have an Ileostomy, which may necessitate a different choice of drug. You may discuss this with your pharmacist as well.

My Ostomy Information

Be Prepared

Use this form to ensure you have all your ostomy information in one place.

Surgery Information

I have a: Temporary Permanent
 Colostomy Ileostomy Urostomy Other

Surgery was performed at: _____

Date of surgery: ____ / ____ / ____

Surgeon's name: _____ Phone #: _____

WOCN/Ostomy Nurse: _____ Phone #: _____

Home Health Agency Information

I was discharged to: _____

Home Health Agency Phone #: _____

Home Health Agency Nurse: _____

Date of Home Health Discharge: ____ / ____ / ____

Insurance Information

Primary Insurance: _____

ID #: _____

Secondary Insurance: _____

ID #: _____

Primary Doctor: _____

Phone #: _____

Ostomy Product Information

I use a: 1-piece appliance 2-piece appliance

Byram is a Medicare Participating provider. You are only responsible for any annual deductible, co-payment or items not covered by Medicare, which Byram will bill to your Medicare Supplemental Insurance.

Custom Cutting Program

What is custom cutting?

Custom cutting is die-cutting the center opening of a wafer to fit the exact shape and size of your stoma.

When is custom cutting recommended?

Custom cutting is most beneficial six to eight weeks after surgery, once your stoma has shrunk and stabilized in size.

Benefits of Byram's Custom Cutting Service

- Provides accurate sizing and proper fit so less time is spent changing the appliance.
- A better fit translates into longer wear time.
- Decrease leakage issues and skin irritation.
- Less skin breakdown translates to fewer physician visits.
- Assists persons with arthritis, vision impairment, or finger/hand dexterity problems.



Custom Cutting Program

How to measure a stoma?

For oval stomas, the nurse/ostomate must provide the horizontal and vertical measurements.

For this example, the size is $\frac{7}{8}$ " v x $1\frac{1}{4}$ "h

Round stomas only require one measurement which is the total width of the stoma.

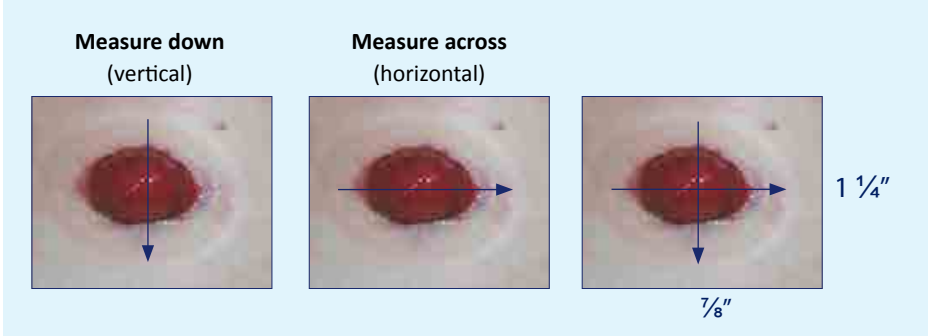

 To have your skin barriers custom cut, please visit mybyramhealthcare.com or use our app and enter the required information or contact Byram customer service: **1-800-308-9445**

Custom Cutting Order Guide*

Items to be cut: _____

Cutting Size

Shape to be cut: Round Size to be cut: _____

Oval Size to be cut: _____ x _____

* There is a charge per order for Custom Cutting. Custom cut supplies are not returnable. Please allow an extra day for delivery. One-piece ostomy appliances, pre-cut skin barriers and some two-piece systems cannot be custom cut.



Byram is a Medicare Participating provider. You are only responsible for any annual deductible, co-payment or items not covered by Medicare, which Byram will bill to your Medicare Supplemental Insurance.

Problem Solving: Colostomy and Ileostomy

Many problems can be solved with simple home remedies or accessory products.

Are you experiencing problems with excess gas?

- Be careful with foods that are gaseous in nature: beans, cabbage, beer, etc.
- If possible, select a pouch with a filter (most closed-end and some drainable models incorporate a filter) or add a filter to your current appliance.
- Never puncture the material on the pouch, this destroys the odor-proof film and allows odor to seep out at will. You can also add a gas vent tab to the top of your bag to release air.

Are you experiencing problems with odor?

- Everyone using the bathroom creates an odor. However, stool or fecal material that is contained in an appliance for several hours builds up bacteria and may be more offensive when emptying.
- There are many good appliance deodorants on the market that can help neutralize odors within the pouch.
- Certain foods may cause more odor. You may want to avoid these if you'll be using a bathroom away from home.
- Please refer to the section in this book labeled "Food Which May Influence Stoma Function."
- To order or inquire about appliance deodorant, refer to the Accessory Section in this catalog and then please call a **Byram Representative at 1-800-308-9445**.

Do you have difficulty in emptying or disposing of your pouch?

- Always place some bathroom tissue in toilet prior to emptying pouch contents. This will eliminate back splash.

- Make certain the end of the tail spout is facing upward (rather than under), this will allow easier emptying and directing into the toilet.
- Clean tail spout inside and out with tissue prior to applying the clip or securing the "Velcro-like" closure.

Do you have difficulty with stool or fecal material not dropping down in pouch?

- Leave a small amount of air in pouch when emptying; do not flatten pouch.
- Before applying the clip or securing "Velcro-like" closure, pull walls of pouch apart to trap a small bubble of air. This will prevent clothing from pressing down on the appliance.
- A lubricating deodorant can ease pouch emptying and help prevent pouch static and sticking. For more information refer to the Accessory Section in this catalog and then contact a Byram Representative at **1-800-308-9445**
- You may also want to talk to your doctor about using a stool softener to help thin out your stool. This may help stool fall into the bag more easily.

Are you experiencing problems with liquid drainage?

- Use a jelling agent to solidify drainage - contents will slide out easily. A Byram Representative can assist you in choosing a jelling agent to help thicken liquid stool. This will decrease noise and allow the contents to slide out more easily.
- Single use packets make gelling agents easy to use with each pouch change. You may want to wear an ostomy belt to help hold the wafer on more securely.
- Remember to place toilet paper into the toilet first to decrease splashing.

Problem Solving: Urostomy

Do you have problems with mucous clogging the valves?

- Mucous cannot be avoided since the urostomy is fashioned from the small intestine. Call Byram customer service for assistance at **1-800-308-9445**.

Are you experiencing problems with your night drainage tube?

- Always keep a small amount of urine in your pouch prior to connecting to night drainage. This will give an immediate flow of urine down the tube and break any air pockets.
- Be sure that the tubing is straight down the bed, or with a curl if placed on the side of the bed. Using a leg strap will prevent twisting and kinking of tube.

How can you wash pouches and night bag?

- There are a variety of appliance cleaners available for urinary systems. For ordering information, call Byram at **1-800-308-9445**.
- In a pinch, white vinegar and water can also be used to rinse out urinary pouches, and a baking soda and water solution is effective in night bags.

Does your tubing become discolored?

- Most night drainage bottles or bags are disposable in nature because they are very difficult to clean with long usage.
- To discuss available urinary appliance cleaners and decrystalizers call Byram custom service today for assistance at **1-800-308-9445**.



Byram Healthcare has the ostomy accessories you may need to manage your ostomy easily and effectively.

To reach our Ostomy Center of Excellence, please call:
1-800-308-9445



DO YOU HAVE CONCERNS ABOUT TRAVELING WITH A DISABILITY OR MEDICAL CONDITION?

The **Transportation Security Administration (TSA)** announced the launch of TSA Cares. TSA Cares is a helpline to assist travelers with disabilities and medical conditions.

Travelers may call TSA Cares toll free at **1-855-787-2227** prior to traveling with questions about screening policies, procedures and what to expect at the security checkpoint.

Helpline operates:

Monday - Friday, 8 AM – 11 PM EST

Weekends and Holidays, 9 AM – 8 PM EST



Food: Which may influence stoma function

Foods Which May Thicken Stool

May decrease stomal output and help in managing diarrhea.

Applesauce	Chocolate	Tapioca	Bananas	Peanut Butter
Milk	Boiled Potatoes	Cheese	Rice	Whole Wheat Bread

Foods Which May Increase Stomal Output

May cause an increase in peristalsis and may also be used as a means to relieve constipation.

Alcohol	Cucumbers	Iced beverages	Rhubarb	Beans
Figs	Milk, fresh	Spicy foods	Broccoli	Fried foods
Onions	Vegetables, leaf	Cabbage	Fruit, raw	Prunes
Coffee	Fruit juice	Plums		

Foods Which May Discolor Fecal Output

If you notice a discoloration of the stool, think back to what you have eaten to note if food may be the cause. Call your doctor when stool discoloration is not food related.

Beets	Licorice	Tomato Juice	Food Dye
Red Jello	Vitamins w/iron	Iron Pill	Spinach
Watermelon	Kool-Aid	Strawberries	

Foods Which May Produce Gas

Apple Juice	Cheese, Strong	Peas	Asparagus
Chewing Gum	Radishes	Beans	Cucumbers
Spices	Beer	Eggs	Spinach
Broccoli	Fish	Sprouts	Brussel Sprouts
Fruit Juice	Sweet Potato	Cabbage Family	Melon
Vegetable	Mushroom	Juice	Cauliflower
Nuts	Yeast	Onions	Carbonated Beverages

Foods Which May Inhibit Gas

Apple Juice	Cranberry Juice	Buttermilk	Yogurt
-------------	-----------------	------------	--------

Foods Which May Produce Odor

Ileostomy

Alcohol	Fish
Beverages	Garlic
Asparagus	Mushrooms
Baked Beans	Nuts
Cabbage	Pears
Cheese	Vitamins
Eggs	

Urostomy

Asparagus
Fish
Onions

Colostomy

Asparagus
Baked Beans
Broccoli
Fish
Onions
Pears

Foods Which May Inhibit Odor

Buttermilk	Parsley	Tomato Juice	Cranberry Juice
Spinach	Yogurts	Lettuce	

My Ostomy Supplies

Product Type	Quantity Needed	Brand / Item # / Description
Drain Pouches		
Wafers Flanges		
Closed Pouches		
Barriers Rings		
Paste		
Skin Barrier Strips		
Skin Barrier Wipes		
Adhesive Remover Wipes		
Deodorant, Liquid		
Ostomy Belt		
Ostomy Powder		
Other		
Other		

Visit Our Digital Catalog

Can't Find What You're Looking For?

Byram carries thousands of quality brand name products. If you can't find it in this print catalog, you will most likely find it in our online Digital Catalog. Use the QR Code for easy access. You may also contact one of our friendly Customer Service Representatives by calling toll free **1-800-308-9445**.





TRAVEL TIPS

Travel plans do not need any special attention other than careful preparation. However you travel, be sure to anticipate your needs.

Here are some travel tips to keep your journey relaxing.

Create a detailed list of all the supplies you use; catalog numbers, sizes, description, cut size (a copy of your last Byram invoice will do the trick). Pack extra supplies but do not overload.

While traveling, should an emergency arise, simply call us at **1-800-308-9445** for assistance. You can also look in the yellow pages under “Surgical Supplies.” Do not panic if you cannot find the model of appliance you are currently using; many brands are similar and can get you through this time.

Always pack your supplies in a separate suitcase or carry-on and never allow this bag to leave your side. When traveling by car, avoid leaving supplies in your trunk, as excessive heat may cause wafers or other items to melt.

Appliance wear-time may shorten in hot climates, so be prepared to change more frequently if needed.

When traveling on planes, remember the restrictions on liquids for carry-on luggage. Put liquid deodorants or adhesives in your checked baggage or put some into less than 3 oz. travel containers.

If you are going to be swimming, you may need to change your wafer more frequently. You may secure your wafer by using skin barrier strips. Refer to the Accessory Section in this catalog for more information.

The Transportation Security Administration offers a helpline to assist travelers with disabilities and medical conditions. **TSA Cares can be reached toll free at 1-855-787-2227** prior to traveling with questions about screening and what to expect at the security checkpoint.

The most common complaint of all travelers is a change in bowel habits due to different foods, unfamiliar water, schedule and time changes. Ask your physician for a prescription for diarrhea before leaving home.

Drink only bottled water if possible and try new foods one day at a time.

Travel Communication Card

Compliments of the United Ostomy Associations of America, Inc.

This is provided to travelers in order to simplify communication with federal Transportation Security personnel and airline flight attendants, at those times when you wish or need to communicate in a non-verbal way, as is your legal right. This is not a “certificate” and it is not a “pass” to help you avoid screening.

Please trim to wallet-size and laminate if desired. The blue color is important, as it is a “flash-card” developed by the TSA so their own officers will recognize it and be guided to treat the traveler with discretion and sensitivity.

If laminated in a double-side manner, it can be used ‘blue side out’ during security screening, and the white side out when communicating non-verbally with airline personnel.

News

- You may always have a travel companion with you during a private screening
- TSA officers should NOT ask you to show your pouch—you may be asked to rub over your pouch outside your clothing so they can test your hand to rule out explosive residue.
- To file a complaint, send an email to TSA.ODPO@dhs.gov (with a copy to advocacy@uoaa.org, please)

Cut, fold and place with your travel documents

TSA Notification Card: Individuals with Disabilities and Medical Conditions

I have the following health condition, disability or medical device that may affect my screening:

I understand that alternate procedures providing an equivalent level of security screening are available and can be done in private. I also understand that presenting this card does not exempt me from screening.

Information • Assistance Requests • Compliments • Complaints

TSA Cares

1-855-787-2227 (Federal Relay 711)
Weekdays: 8 a.m. to 11 p.m. ET

TSA-ContactCenter@tsa.dhs.gov
Weekends/Holidays: 9 a.m. to 8 p.m. ET

Hablamos Español
Automated information offered in 12 languages

Call 72 hours prior to traveling to request the assistance of a Passenger Support Specialist (PSS) at the checkpoint. If a PSS is not available, you may ask for a Supervisory TSA Officer at the checkpoint.

RESTROOM ACCESS NEEDED NOW

The cardholder needs urgent restroom access to empty or change their ostomy pouch and/or catheter.



RESTROOM COMMUNICATION CARD

The cardholder is wearing an ostomy pouch which contains bodily waste and is carrying pouches and related supplies to manage personal hygiene.
Access to the restroom is critical for the cardholder's wellbeing and for public sanitation.

Thank you for your help and understanding.

Provided by 

www.ostomy.org

1-800-826-0826



YOU MATTER!

Know what to Expect and Know your Rights Ostomy and Continent Diversion Patient Bill of Rights:

SIDE ONE

THE OSTOMY AND CONTINENT DIVERSION PATIENT BILL OF RIGHTS (PBOR)

The PBOB is a tool produced by United Ostomy Associations of America for patients to advocate for their care and outlines evidence based, best in practice guidelines for health care professionals. A person needing ostomy or continent diversion surgery must have access to high-quality care in all health care settings and should receive appropriate education and support by a health care professional certified in ostomy care to promote optimal adaptation to surgery and achieve a desirable quality of life.

© 2017 UOAA. All Rights Reserved.



SIDE TWO

Those needing ostomy/continent diversion surgery shall be involved in all phases of the surgical experience except in preoperative emergent situations and shall receive:

During the preoperative phase:

- Stoma site marking
- Discussion of care and impact on activities of daily living
- Emotional support

During the operative phase:

- A stoma that is well-positioned and can be fit with a reliable pouching system

During the postoperative phase:

- Instruction and educational materials on self-care of specific ostomy (i.e., emptying/changing pouch, care of skin, troubleshooting, dietary/fluid guidelines)

Resources for obtaining supplies and support

During the lifespan:

- Health care professionals with knowledge specific to the care of ostomy/continent diversion in all health care settings including telemedicine
- Reevaluation of ostomy management and supplies following changes in medical condition, and aging
- Specific ostomy supplies to maintain a reliable fitting pouching system

Full details: www.ostomy.org

FOLD LINE

For more details about these rights visit www.ostomy.org

If you believe your rights are not being met,
speak up and ask to be heard.

BE A FORCE FOR CHANGE!

New Image™ CeraPlus™ Barriers



The CeraPlus™ skin barrier with Remois technology™ is infused with ceramide. Ceramide is a natural component of human skin that helps to decrease transepidermal water loss (TEWL) from damaged or eroded skin. It is designed to maintain adhesive properties and features a formulation designed to help protect the skin's natural moisture barrier and help maintain good peristomal skin health. Use the CeraPlus™ skin barrier with New Image™ pouches, including drainable, high output, closed, and ostomy options.

Box of 5 | Cut-to-Fit | Extended Wear

BHC Item #	HPCPS	Barrier Type	Cut-to-Fit	Tape	Color Code
HO11402	A4407	Convex	1/2" - 1"	Yes	●
HO11403	A4407	Convex	1/2" - 1 1/2"	Yes	●
HO11404	A4407	Convex	1/2" - 2"	Yes	●
HO11702	A4407	Convex	1/2" - 1"	Yes	●
HO11703	A4407	Convex	1/2" - 1 1/2"	Yes	●
HO11704	A4407	Convex	1/2" - 2"	Yes	●
HO15302	A4407	Convex	1/2" - 1"	No	●
HO15303	A4407	Convex	1/2" - 1 1/2"	No	●
HO15304	A4408	Convex	1/2" - 2"	No	●
HO11202	A4409	Flat	1/2" - 2 1/8"	Yes	●
HO11203	A4409	Flat	1/2" - 1 3/4"	Yes	●
HO11204	A4409	Flat	1/2" - 2 1/4"	Yes	●
HO15102	A4409	Flat	1/2" - 2 1/8"	No	●
HO15103	A4409	Flat	1/2" - 1 3/4"	No	●
HO15104	A4410	Flat	1/2" - 2 1/4"	No	●



Convenience - Affordability - Choice™

Byram is committed to helping people with ostomies

We have been helping improve the quality of life for people with ostomies since 1968. Our goal in providing Ostomy care is to ensure people with ostomies resume a healthy, normal lifestyle.

We Think You'll Agree:

The Flexibility is Fabulous.



In a recent evaluation, CeraPlus™ Two-Piece Soft Convex Skin Barrier received an impressive 94% satisfaction rating.*

Staying flexible is one secret to longevity and feeling great. The same is true for the right skin barrier. Choosing one that comfortably fits the curves of your body and moves with you throughout the day is the key to confidence.

CeraPlus™ Two-Piece Soft Convex Skin Barrier is infused with ceramide—the skin's own protection against damage and dryness from water loss. The barrier helps maintain healthy skin around your stoma, so you can achieve a secure seal. Combine that with its incredible flexibility and extended wear formulation, and you've got a winner on your side.



Discover the fabulous flexibility for yourself. Give CeraPlus™ Skin Barrier a try today. hollister.com/tryceraplus



*Based on 322 clinician-completed patient evaluations. Hollister Data on File. ref-02530; 2021.

Prior to use, be sure to read the Instructions for Use for information regarding Intended Use, Contraindications, Warnings, Precautions, and Instructions. Hollister, the Hollister logo and CeraPlus are trademarks of Hollister Incorporated. ©2022 Hollister Incorporated. CeraPlus products contain the Remois Technology of Alcare Co., Ltd.



Ostomy Care
Healthy skin. Positive outcomes.

New Image™ CeraPlus™ Barriers – *Continued*



Box of 5 | Cut-to-Fit | Extended Wear

BHC Item #	HCPCS	Barrier Type	Cut-to-Fit	Tape	Color Code
HO11402	A4407	Convex	1/2" - 1"	Yes	●
HO11403	A4407	Convex	1/2" - 1 1/2"	Yes	●
HO11404	A4407	Convex	1/2" - 2"	Yes	●
HO11702	A4407	Convex	1/2" - 1"	Yes	●
HO11703	A4407	Convex	1/2" - 1 1/2"	Yes	●
HO11704	A4407	Convex	1/2" - 2"	Yes	●
HO15302	A4407	Convex	1/2" - 1"	No	●
HO15303	A4407	Convex	1/2" - 1 1/2"	No	●
HO15304	A4408	Convex	1/2" - 2"	No	●
HO11202	A4409	Flat	1/2" - 2 1/8"	Yes	●
HO11203	A4409	Flat	1/2" - 1 3/4"	Yes	●
HO11204	A4409	Flat	1/2" - 2 1/4"	Yes	●
HO15102	A4409	Flat	1/2" - 2 1/8"	No	●
HO15103	A4409	Flat	1/2" - 1 3/4"	No	●
HO15104	A4410	Flat	1/2" - 2 1/4"	No	●

Box of 5 | Pre-Cut | Extended Wear

BHC Item #	HCPCS	Barrier Type	Pre-Cut	Tape	Color Code
HO112013	A4409	Convex	7/8"	Yes	●
HO112014	A4409	Convex	1"	Yes	●
HO112015	A4409	Convex	1 1/8"	Yes	●
HO112016	A4409	Convex	1 1/4"	Yes	●
HO112017	A4409	Convex	1 3/8"	Yes	●
HO112018	A4409	Convex	1 1/2"	Yes	●
HO11503	A4407	Convex	7/8"	Yes	●
HO11504	A4407	Convex	1"	Yes	●
HO11505	A4407	Convex	1 1/8"	Yes	●
HO11506	A4407	Convex	1 1/4"	Yes	●
HO11903	A4407	Convex	7/8"	Yes	●
HO11904	A4407	Convex	1"	Yes	●
HO11905	A4407	Convex	1 1/8"	Yes	●
HO11906	A4407	Convex	1 1/4"	Yes	●
HO153103	A4407	Convex	7/8" (22mm)	No	●
HO153104	A4407	Convex	1" (25mm)	No	●
HO153105	A4407	Convex	1 1/8" (29mm)	No	●
HO153106	A4407	Convex	1 1/4" (32mm)	No	●
HO151113	A4409	Flat	7/8"	No	●
HO151114	A4409	Flat	1"	No	●
HO151115	A4409	Flat	1 1/8"	No	●
HO151116	A4409	Flat	1 1/4"	No	●
HO151117	A4409	Flat	1 3/8"	No	●
HO151118	A4409	Flat	1 1/2"	No	●

New Image™ Flextend™ Barriers



This skin barrier is part of a two-piece pouching system. The Flextend barrier is an extended wear skin barrier that is durable and offers high resistance to erosion. The skin barrier has an integrated floating flange, which allows fingers to be placed under the flange, to help minimize pressure on the abdomen when attaching a pouch.

Box of 5 | Cut-to-Fit | Extended Wear

BHC Item #	HCPCS	Barrier Type	Cut-to-Fit	Tape	Color Code
HO14802	A4407	Convex	1/2" - 1"	Yes	●
HO14803	A4407	Convex	1/2" - 1 1/2"	Yes	●
HO14804	A4407	Convex	1/2" - 2"	Yes	●
HO15802	A4407	Convex	1/2" - 1"	No	●
HO15803	A4407	Convex	1/2" - 1 1/2"	No	●
HO15804	A4408	Convex	1/2" - 2"	No	●
HO14602	A4409	Flat	1/2" - 2 1/8"	Yes	●
HO14603	A4409	Flat	1/2" - 1 3/4"	Yes	●
HO14604	A4409	Flat	1/2" - 2 1/4"	Yes	●
HO14606	A4410	Flat	0 - 2"	Yes	●
HO15602	A4409	Flat	1/2" - 2 1/8"	No	●
HO15603	A4409	Flat	1/2" - 1 3/4"	No	●
HO15604	A4410	Flat	1/2" - 2 1/4"	No	●

Box of 5 | Pre-Cut | Extended Wear

BHC Item #	HCPCS	Barrier Type	Pre-Cut	Tape	Color Code
HO13901	A4407	Convex	5/8"	Yes	●
HO13902	A4407	Convex	3/4"	Yes	●
HO13903	A4407	Convex	7/8"	Yes	●
HO13904	A4407	Convex	1"	Yes	●
HO13905	A4407	Convex	1 1/8"	Yes	●
HO13906	A4407	Convex	1 1/4"	Yes	●
HO13907	A4407	Convex	1 3/8"	Yes	●
HO13908	A4407	Convex	1 1/2"	Yes	●
HO13909	A4407	Convex	1 5/8"	Yes	●
HO13910	A4407	Convex	1 3/4"	Yes	●
HO13911	A4407	Convex	2"	Yes	●
HO14901	A4407	Convex	5/8"	Yes	●
HO14902	A4407	Convex	3/4"	Yes	●
HO14903	A4407	Convex	7/8"	Yes	●
HO14904	A4407	Convex	1"	Yes	●
HO14905	A4407	Convex	1 1/8"	Yes	●
HO14906	A4407	Convex	1 1/4"	Yes	●
HO14907	A4407	Convex	1 3/8"	Yes	●
HO14908	A4407	Convex	1 1/2"	Yes	●
HO14909	A4407	Convex	1 5/8"	Yes	●
HO14910	A4407	Convex	1 3/4"	Yes	●
HO14911	A4407	Convex	2"	Yes	●
HO15903	A4407	Convex	7/8"	Yes	●

New Image™ Flexlend™ Barriers – *Continued*



BHC Item #	HCPCS	Barrier Type	Pre-Cut	Tape	Color Code
H015904	A4407	Convex	1"	No	●
H015905	A4407	Convex	1 1/8"	Yes	●
H015906	A4407	Convex	1 1/4"	No	●
H014701	A4409	Flat	5/8"	Yes	●
H014702	A4409	Flat	3/4"	Yes	●
H014703	A4409	Flat	7/8"	Yes	●
H014704	A4409	Flat	1"	Yes	●
H014705	A4409	Flat	1 1/8"	Yes	●
H014706	A4409	Flat	1 1/4"	Yes	●
H014707	A4409	Flat	1 3/8"	Yes	●
H014708	A4409	Flat	1 1/2"	Yes	●
H014709	A4409	Flat	1 3/4"	Yes	●
H016101	A4409	Flat	5/8"	No	●
H016102	A4409	Flat	3/4"	No	●
H016103	A4409	Flat	7/8"	No	●
H016104	A4409	Flat	1"	No	●
H016105	A4409	Flat	1 1/8"	No	●
H016106	A4409	Flat	1 1/4"	No	●
H016107	A4409	Flat	1 3/8"	No	●
H016108	A4409	Flat	1 1/2"	No	●



Use the mybyram mobile app by downloading it from the App Store

- Manage your account and easily place your reorders right from your mobile device
- Stay updated with push notifications
- New payment options including Apple Pay and Google Play



New Image™ FlexWear™ Barriers



This skin barrier is part of a two-piece pouching system. The FlexWear barrier is a skin barrier that provides excellent adhesion to the skin and is designed to be worn for more than one day. The skin barrier has an integrated floating flange, which allows fingers to be placed under the flange, to help minimize pressure on the abdomen when attaching a pouch.

Box of 5 | Cut-to-Fit | Standard Wear

BHC Item #	HCPCS	Barrier Type	Cut-to-Fit	Tape	Color Code
HO13402	A4373	Convex	1/2" - 1"	Yes	●
HO13403	A4373	Convex	1/2" - 1 1/2"	Yes	●
HO13404	A4373	Convex	1/2" - 2"	Yes	●
HO14402	A4373	Convex	1/2" - 1"	Yes	●
HO14403	A4373	Convex	1/2" - 1 1/2"	Yes	●
HO14404	A4373	Convex	1/2" - 2"	Yes	●
HO15402	A4373	Convex	1/2" - 1"	No	●
HO15403	A4373	Convex	1/2" - 1 1/2"	No	●
HO15404	A4373	Convex	1/2" - 2"	No	●
HO14202	A4414	Flat	1/2" - 2 1/8"	Yes	●
HO14203	A4414	Flat	1/2" - 1 3/4"	Yes	●
HO14204	A4414	Flat	1/2" - 2 1/4"	Yes	●
HO14206	A4415	Flat	0 - 2"	Yes	●
HO15202	A4414	Flat	1/2" - 2 1/8"	No	●
HO15203	A4414	Flat	1/2" - 1 3/4"	No	●
HO15204	A4414	Flat	1/2" - 2 1/4"	No	●

Box of 5 | Pre-Cut | Standard Wear

BHC Item #	HCPCS	Barrier Type	Pre-Cut	Tape	Color Code
HO13503	A4373	Convex	7/8"	Yes	●
HO13504	A4373	Convex	1"	Yes	●
HO13505	A4373	Convex	1 1/8"	Yes	●
HO13506	A4373	Convex	1 1/4"	Yes	●
HO14503	A4373	Convex	7/8"	Yes	●
HO14504	A4373	Convex	1"	Yes	●
HO14505	A4373	Convex	1 1/8"	Yes	●
HO14506	A4373	Convex	1 1/4"	Yes	●
HO15503	A4373	Convex	7/8"	Yes	●
HO15504	A4373	Convex	1"	Yes	●
HO15505	A4373	Convex	1 1/8"	Yes	●
HO15506	A4373	Convex	1 1/4"	Yes	●
HO14301	A4414	Flat	5/8"	Yes	●
HO14302	A4414	Flat	3/4"	Yes	●
HO14303	A4414	Flat	7/8"	Yes	●
HO14304	A4414	Flat	1"	Yes	●
HO14305	A4414	Flat	1 1/8"	Yes	●
HO14306	A4414	Flat	1 1/4"	Yes	●

New Image™ FlexWear™ Barriers – Continued



BHC Item #	HCPCS	Barrier Type	Pre-Cut	Tape	Color Code
HO14307	A4414	Flat	1 3/8"	Yes	●
HO14308	A4414	Flat	1 1/2"	Yes	●
HO14309	A4414	Flat	1 3/4"	Yes	●
HO16402	A4414	Flat	3/4"	No	●
HO16403	A4414	Flat	7/8"	No	●
HO16404	A4414	Flat	1"	No	●
HO16405	A4414	Flat	1 1/8"	No	●
HO16406	A4414	Flat	1 1/4"	No	●
HO16407	A4414	Flat	1 3/8"	No	●
HO16408	A4414	Flat	1 1/2"	No	●



**Reorder Your Medical Supplies Online!
It's Easy With Mybyram.**

- Place reorders online
- View your order history
- Update your account information.
- Securely make a payment
- Chat live with a customer service representative
- Add ostomy accessories to your order
- Select expedited shipping and track packages online



Enroll online today!
mybyramhealthcare.com

New Image™ FormaFlex™ Barriers



This skin barrier is part of a two-piece pouching system. The FormaFlex barrier is an extended wear skin barrier with a specialized formulation that is designed to be stretched and shaped by hand without the use of scissors. The skin barrier has an integrated floating flange, which allows fingers to be placed under the flange, to help minimize pressure on the abdomen when attaching a pouch.

Box of 5 | Moldable | Extended Wear

BHC Item #	HCPCS	Barrier Type	Moldable Range	Tape	Color Code
H014102	A4409	Flat	1/2" - 1 1/4"	Yes	●
H014103	A4409	Flat	5/8" - 1 11/16"	Yes	●
H014104	A4409	Flat	5/8" - 2 1/4"	Yes	●

New Image™ Two-Piece Drainable Pouch



This product is part of a two-piece pouching system. The pouch is designed to be opened at the bottom when emptying. These pouches are most suitable for colostomies or ileostomies.

Box of 10 | Transparent

BHC Item #	HCPCS	Pouch Length	Filter	Belt Tabs	Comfort Panel	Color Code
H018002	A5063	12"	No	No	1-Sided	●
H018003	A5063	12"	No	No	1-Sided	●
H018004	A5063	12"	No	No	1-Sided	●
H018006	A5063	12"	No	No	1-Sided	●
H018102	A5063	12"	No	No	1-Sided	●
H018103	A5063	12"	No	No	1-Sided	●
H018104	A5063	12"	No	No	1-Sided	●
H018132	A5063	12"	No	Yes	1-Sided	●
H018133	A5063	12"	No	Yes	1-Sided	●
H018134	A5063	12"	No	Yes	1-Sided	●
H018162	A4425	12"	Yes	No	1-Sided	●
H018163	A4425	12"	Yes	No	1-Sided	●
H018164	A4425	12"	Yes	No	1-Sided	●
H018172	A5063	12"	No	Yes	1-Sided	●
H018173	A5063	12"	No	Yes	1-Sided	●
H018174	A5063	12"	No	Yes	1-Sided	●
H018176	A5063	12"	No	Yes	1-Sided	●
H018192	A4425	12"	Yes	No	1-Sided	●
H018193	A4425	12"	Yes	No	1-Sided	●
H018194	A4425	12"	Yes	No	1-Sided	●

Byram is a Medicare Participating provider. You are only responsible for any annual deductible, co-payment or items not covered by Medicare, which Byram will bill to your Medicare Supplemental Insurance.

New Image™ Two-Piece Drainable Pouch - continued



Box of 20 | Transparent

BHC Item #	HCPCS	Pouch Length	Filter	Belt Tabs	Comfort Panel	Color Code
H018292	A4425	7"	Yes	No	1-Sided	●
H018293	A4425	7"	Yes	No	1-Sided	●
H018294	A4425	7"	Yes	No	1-Sided	●

Box of 10 | Opaque

BHC Item #	HCPCS	Pouch Length	Filter	Belt Tabs	Comfort Panel	Color Code
H018112	A5063	12"	No	Yes	2-Sided	●
H018113	A5063	12"	No	Yes	2-Sided	●
H018114	A5063	12"	No	Yes	2-Sided	●
H018122	A5063	12"	No	Yes	2-Sided	●
H018123	A5063	12"	No	Yes	2-Sided	●
H018124	A5063	12"	No	Yes	2-Sided	●
H018142	A4425	12"	Yes	No	2-Sided	●
H018143	A4425	12"	Yes	No	2-Sided	●
H018144	A4425	12"	Yes	No	2-Sided	●
H018182	A4425	12"	Yes	No	2-Sided	●
H018183	A4425	12"	Yes	No	2-Sided	●
H018184	A4425	12"	Yes	No	2-Sided	●
H018202	A5063	12"	No	Yes	2-Sided	●
H018203	A5063	12"	No	Yes	2-Sided	●
H018204	A5063	12"	No	Yes	2-Sided	●

Box of 20 | Opaque

BHC Item #	HCPCS	Pouch Length	Filter	Belt Tabs	Comfort Panel	Color Code
H018282	A4425	7"	Yes	No	2-Sided	●
H018283	A4425	7"	Yes	No	2-Sided	●
H018284	A4425	7"	Yes	No	2-Sided	●

Visit Our Digital Catalog

Can't Find What You're Looking For?

Byram carries thousands of quality brand name products. If you can't find it in this print catalog, you will most likely find it in our online Digital Catalog. Use the QR Code for easy access. You may also contact one of our friendly Customer Service Representatives by calling toll free **1-800-308-9445**.



New Image™ Two-Piece Closed Pouch



This product is part of a two-piece pouching system. The closed pouch is designed to be removed after use. These pouches are most suitable for colostomies or for stomas with less frequent or more predictable output.

Box of 60 | Transparent

BHC Item #	HCPCS	Pouch Length	Filter	Belt Tabs	Comfort Panel	Color Code
HO18362	A4419	9"	Yes	No	1-Sided	●
HO18363	A4419	9"	Yes	No	1-Sided	●
HO18364	A4419	9"	Yes	No	1-Sided	●
HO18382	A4419	7"	Yes	Yes	1-Sided	●
HO18383	A4419	7"	Yes	Yes	1-Sided	●
HO18384	A4419	7"	Yes	Yes	1-Sided	●

Box of 30 | Opaque

BHC Item #	HCPCS	Pouch Length	Filter	Belt Tabs	Comfort Panel	Color Code
HO18322	A4419	9"	Yes	Yes	2-Sided	●
HO18323	A4419	9"	Yes	Yes	2-Sided	●
HO18324	A4419	9"	Yes	Yes	2-Sided	●
HO18332	A5054	9"	No	Yes	2-Sided	●
HO18333	A5054	9"	No	Yes	2-Sided	●
HO18334	A5054	9"	No	Yes	2-Sided	●
HO18352	A5054	7"	No	Yes	2-Sided	●
HO18353	A5054	7"	No	Yes	2-Sided	●
HO18354	A5054	7"	No	Yes	2-Sided	●

Box of 60 | Opaque

BHC Item #	HCPCS	Pouch Length	Filter	Belt Tabs	Comfort Panel	Color Code
HO18372	A4419	9"	Yes	No	2-Sided	●
HO18373	A4419	9"	Yes	No	2-Sided	●
HO18374	A4419	9"	Yes	No	2-Sided	●
HO18392	A4419	7"	Yes	Yes	2-Sided	●
HO18393	A4419	7"	Yes	Yes	2-Sided	●
HO18394	A4419	7"	Yes	Yes	2-Sided	●
HO18732	A5054	9"	No	Yes	2-Sided	●
HO18733	A5054	9"	No	Yes	2-Sided	●
HO18734	A5054	9"	No	Yes	2-Sided	●
HO18752	A5054	7"	No	Yes	2-Sided	●
HO18753	A5054	7"	No	Yes	2-Sided	●



Reorder your supplies online at mybyramhealthcare.com or through our mybyram app available at the App Store

New Image™ Two-Piece Urostomy Pouch



This urostomy pouch has a tap at the bottom, which allows it to be connected to a bedside collector with the use of the adapter provided. Anti-reflux feature in pouch minimizes backflow of urine. Soft, beige ComfortWear pouch panels help provide comfort. To be used with a New Image skin barrier.

Box of 10 | Transparent

BHC Item #	HCPCS	Pouch Length	Belt Tabs	Comfort Panel	Color Code
H018402	A4432	9"	Yes	1-Sided	●
H018403	A4432	9"	Yes	1-Sided	●
H018404	A4432	9"	Yes	1-Sided	●
H018422	A4432	9"	Yes	1-Sided	●
H018423	A4432	9"	Yes	1-Sided	●
H018902	A4432	9"	Yes	1-Sided	●
H018903	A4432	9"	Yes	1-Sided	●
H018904	A4432	9"	Yes	1-Sided	●
H018922	A4432	9"	Yes	1-Sided	●
H018923	A4432	9"	Yes	1-Sided	●
H018924	A4432	9"	Yes	1-Sided	●

Box of 10 | Opaque

BHC Item #	HCPCS	Pouch Length	Belt Tabs	Comfort Panel	Color Code
H018412	A4432	9"	Yes	2-Sided	●
H018413	A4432	9"	Yes	2-Sided	●
H018414	A4432	9"	Yes	2-Sided	●
H018912	A4432	9"	Yes	2-Sided	●
H018913	A4432	9"	Yes	2-Sided	●
H018914	A4432	9"	Yes	2-Sided	●

Visit Our Digital Catalog

Can't Find What You're Looking For?

Byram carries thousands of quality brand name products. If you can't find it in this print catalog, you will most likely find it in our online Digital Catalog. Use the QR Code for easy access. You may also contact one of our friendly Customer Service Representatives by calling toll free **1-800-308-9445**.



Premier™ CeraPlus™ One-Piece Drainable Pouch



CeraPlus™ One-Piece Pouches protect skin from Day 1 to enhance security and skin health. CeraPlus™ One-Piece Pouches provide a secure, comfortable fit to protect from leakage and are infused with ceramide. Healthy skin has abundant levels of ceramide which helps prevent water loss that can lead to skin damage and dryness. The integrated Lock 'n Roll™ microseal closure which utilizes plastic interlocking fasteners to create a secure closure at the bottom of the pouch. The AF300™ filter allows for a slow release and deodorization of gas from the pouch.

Box of 5 | Pre-Cut | Opaque | Extended Wear

BHC Item #	HCPCS	Barrier Type	Pre-Cut	Pouch Length	Filter	Tape	Belt Tabs	Comfort Panel
H08960	A5057	Convex	3/4"	12"	Yes	Yes	Yes	2-Sided
H08961	A5057	Convex	7/8"	12"	Yes	Yes	Yes	2-Sided
H08962	A5057	Convex	1"	12"	Yes	Yes	Yes	2-Sided
H08963	A5057	Convex	1 1/8"	12"	Yes	Yes	Yes	2-Sided
H08990	A5057	Convex	3/4"	12"	Yes	Yes	Yes	2-Sided
H08991	A5057	Convex	7/8"	12"	Yes	Yes	Yes	2-Sided
H08992	A5057	Convex	1"	12"	Yes	Yes	Yes	2-Sided
H08993	A5057	Convex	1 1/8"	12"	Yes	Yes	Yes	2-Sided

Box of 10 | Pre-Cut | Opaque | Extended Wear

BHC Item #	HCPCS	Barrier Type	Pre-Cut	Pouch Length	Filter	Tape	Belt Tabs	Comfort Panel
H08925	A5056	Flat	1"	12"	Yes	Yes	No	None
H08930	A5056	Flat	1 3/16"	12"	Yes	Yes	No	None
H08935	A5056	Flat	1 3/8"	12"	Yes	Yes	No	None
H08940	A5056	Flat	1 9/16"	12"	Yes	Yes	No	None

Box of 5 | Cut-to-Fit | Transparent | Extended Wear

BHC Item #	HCPCS	Barrier Type	Cut-to-Fit	Pouch Length	Filter	Tape	Belt Tabs	Comfort Panel
H089811	A4390	Convex	1/2" - 2"	12"	No	Yes	Yes	1-Sided
H08984	A4390	Convex	1/2" - 1"	12"	No	Yes	Yes	1-Sided
H08988	A4390	Convex	1/2" - 1 1/2"	12"	No	Yes	Yes	1-Sided

Box of 5 | Cut-to-Fit | Opaque | Extended Wear

BHC Item #	HCPCS	Barrier Type	Cut-to-Fit	Pouch Length	Filter	Tape	Belt Tabs	Comfort Panel
H089111	A5057	Convex	1/2" - 2"	12"	Yes	Yes	Yes	2-Sided
H08914	A5057	Convex	1/2" - 1"	12"	Yes	Yes	Yes	2-Sided
H08918	A5057	Convex	1/2" - 1 1/2"	12"	Yes	Yes	Yes	2-Sided
H089511	A5057	Convex	1/2" - 2 1/8"	12"	Yes	Yes	Yes	2-Sided
H089518	A5057	Convex	up to 1 1/2" (38mm)	12"	Yes	No	Yes	2-Sided
H08954	A5057	Convex	1/2" - 1"	12"	Yes	Yes	Yes	2-Sided
H08958	A5057	Convex	1/2" - 1 1/2"	12"	Yes	Yes	Yes	2-Sided

Premier™ CeraPlus™ One-Piece Drainable Pouch - continued



Box of 10 | Cut-to-Fit | Transparent | Extended Wear

BHC Item #	HCPCS	Barrier Type	Cut-to-Fit	Pouch Length	Filter	Tape	Belt Tabs	Comfort Panel
H08931	A4388	Flat	1/2" - 2 1/2"	12"	Yes	Yes	No	1-Sided
H089311	A5056	Flat	up to 2 1/2" (64mm)	12"	Yes	No	No	1-Sided

Box of 10 | Cut-to-Fit | Opaque | Extended Wear

BHC Item #	HCPCS	Barrier Type	Cut-to-Fit	Pouch Length	Filter	Tape	Belt Tabs	Comfort Panel
H08901	A5056	Flat	1/2" - 2 1/2"	12"	Yes	Yes	No	2-Sided



To reach our
**Ostomy Center
of Excellence,**
please call:
1-800-308-9445

Premier™ Flextend™ One-Piece Drainable Pouch



A one-piece, drainable pouching system designed to be opened at the bottom when emptying. These pouches are most suitable for colostomies or ileostomies. The Flextend barrier is an extended wear skin barrier that is durable and offers high resistance to erosion. Soft, beige ComfortWear pouch panels help provide comfort.

Box of 5 | Pre-Cut | Transparent | Extended Wear

BHC Item #	HCPCS	Barrier Type	Pre-Cut	Pouch Length	Filter	Tape	Belt Tabs	Comfort Panel
H082610	A4390	Convex	3/4"	12"	No	Yes	Yes	1-Sided
H082611	A4390	Convex	7/8"	12"	No	Yes	Yes	1-Sided
H082612	A4390	Convex	1"	12"	No	Yes	Yes	1-Sided
H082613	A4390	Convex	1 1/8"	12"	No	Yes	Yes	1-Sided
H082614	A4390	Convex	1 1/4"	12"	No	Yes	Yes	1-Sided
H082615	A4390	Convex	1 3/8"	12"	No	Yes	Yes	1-Sided
H082616	A4390	Convex	1 1/2"	12"	No	Yes	Yes	1-Sided
H082617	A4390	Convex	1 5/8"	12"	No	Yes	Yes	1-Sided
H082619	A4390	Convex	2"	12"	No	Yes	Yes	1-Sided
H08280	A4390	Convex	3/4"	12"	No	Yes	Yes	1-Sided
H08281	A4390	Convex	7/8"	12"	No	Yes	Yes	1-Sided
H08282	A4390	Convex	1"	12"	No	Yes	Yes	1-Sided
H08283	A4390	Convex	1 1/8"	12"	No	Yes	Yes	1-Sided
H08284	A4390	Convex	1 1/4"	12"	No	Yes	Yes	1-Sided
H08285	A4390	Convex	1 3/8"	12"	No	Yes	Yes	1-Sided
H08286	A4390	Convex	1 1/2"	12"	No	Yes	Yes	1-Sided
H08288	A4390	Convex	1 3/4"	12"	No	Yes	Yes	1-Sided
H08510	A4390	Convex	3/4"	12"	No	Yes	Yes	1-Sided
H08511	A4390	Convex	7/8"	12"	No	Yes	Yes	1-Sided
H085116	A4390	Convex	1 1/2"	12"	No	Yes	Yes	1-Sided
H085118	A4390	Convex	1 3/4"	12"	No	Yes	Yes	1-Sided
H085119	A4390	Convex	2"	12"	No	Yes	Yes	1-Sided
H08512	A4390	Convex	1"	12"	No	Yes	Yes	1-Sided
H08513	A4390	Convex	1 1/8"	12"	No	Yes	Yes	1-Sided
H08514	A4390	Convex	1 1/4"	12"	No	Yes	Yes	1-Sided
H08515	A4390	Convex	1 3/8"	12"	No	Yes	Yes	1-Sided
H08610	A4390	Convex	3/4"	12"	No	Yes	Yes	1-Sided
H08611	A4390	Convex	7/8"	12"	No	Yes	Yes	1-Sided
H08612	A4390	Convex	1"	12"	No	Yes	Yes	1-Sided
H08613	A4390	Convex	1 1/8"	12"	No	Yes	Yes	1-Sided
H08614	A4390	Convex	1 1/4"	12"	No	Yes	Yes	1-Sided
H08615	A4390	Convex	1 3/8"	12"	No	Yes	Yes	1-Sided
H08616	A4390	Convex	1 1/2"	12"	No	Yes	Yes	1-Sided
H08617	A4390	Convex	1 5/8"	12"	No	Yes	Yes	1-Sided
H08618	A4390	Convex	1 3/4"	12"	No	Yes	Yes	1-Sided
H08619	A4390	Convex	2"	12"	No	Yes	Yes	1-Sided

Byram is a Medicare Participating provider. You are only responsible for any annual deductible, co-payment or items not covered by Medicare, which Byram will bill to your Medicare Supplemental Insurance.

Premier™ Flexend™ One-Piece Drainable Pouch – continued



Box of 5 | Pre-Cut | Opaque | Extended Wear

BHC Item #	HCPCS	Barrier Type	Pre-Cut	Pouch Length	Filter	Tape	Belt Tabs	Comfort Panel
H08290	A4390	Convex	3/4"	12"	No	Yes	Yes	2-Sided
H08291	A4390	Convex	7/8"	12"	No	Yes	Yes	2-Sided
H08292	A4390	Convex	1"	12"	No	Yes	Yes	2-Sided
H08294	A4390	Convex	1 1/4"	12"	No	Yes	Yes	2-Sided
H08295	A4390	Convex	1 3/8"	12"	No	Yes	Yes	2-Sided
H08590	A4390	Convex	3/4"	12"	No	Yes	Yes	2-Sided
H08591	A4390	Convex	7/8"	12"	No	Yes	Yes	2-Sided
H08592	A4390	Convex	1"	12"	No	Yes	Yes	2-Sided
H08593	A4390	Convex	1 1/8"	12"	No	Yes	Yes	2-Sided
H08594	A4390	Convex	1 1/4"	12"	No	Yes	Yes	2-Sided
H08595	A4390	Convex	1 3/8"	12"	No	Yes	Yes	2-Sided
H08596	A4390	Convex	1 1/2"	12"	No	Yes	Yes	2-Sided
H08597	A4390	Convex	1 5/8"	12"	No	Yes	Yes	2-Sided
H08661	A5057	Convex	7/8"	12"	Yes	Yes	Yes	2-Sided
H08662	A5057	Convex	1"	12"	Yes	Yes	Yes	2-Sided
H08663	A5057	Convex	1 1/8"	12"	Yes	Yes	Yes	2-Sided
H08664	A5057	Convex	1 1/4"	12"	Yes	Yes	Yes	2-Sided
H08665	A5057	Convex	1 1/2"	12"	Yes	Yes	Yes	2-Sided
H08666	A5057	Convex	1 3/4"	12"	Yes	Yes	Yes	2-Sided

Box of 10 | Pre-Cut | Transparent | Extended Wear

BHC Item #	HCPCS	Barrier Type	Pre-Cut	Pouch Length	Filter	Tape	Belt Tabs	Comfort Panel
H08538	A4388	Flat	1 1/4"	12"	No	Yes	No	1-Sided
H08632	A4388	Flat	1"	12"	No	Yes	No	1-Sided
H08633	A4388	Flat	1 1/2"	12"	No	Yes	No	1-Sided
H08634	A4388	Flat	2"	12"	No	Yes	No	1-Sided
H08635	A4388	Flat	2 1/2"	12"	No	Yes	No	1-Sided
H08637	A4388	Flat	3/4"	12"	No	Yes	No	1-Sided
H08638	A4388	Flat	1 1/4"	12"	No	Yes	No	1-Sided
H08639	A4388	Flat	1 3/4"	12"	No	Yes	No	1-Sided

Box of 10 | Pre-Cut | Opaque | Extended Wear

BHC Item #	HCPCS	Barrier Type	Pre-Cut	Pouch Length	Filter	Tape	Belt Tabs	Comfort Panel
H08552	A4388	Flat	1"	12"	No	Yes	No	2-Sided
H08558	A4388	Flat	1 1/4"	12"	No	Yes	No	2-Sided
H08642	A4388	Flat	1"	9"	No	Yes	No	2-Sided
H08643	A4388	Flat	1 1/2"	9"	No	Yes	No	2-Sided
H08647	A4388	Flat	3/4"	9"	No	Yes	No	2-Sided
H08648	A4388	Flat	1 1/4"	9"	No	Yes	No	2-Sided
H08649	A4388	Flat	1 3/4"	9"	No	Yes	No	2-Sided

Premier™ Flextend™ One-Piece Drainable Pouch – continued



Box of 5 | Cut-to-Fit | Transparent | Extended Wear

BHC Item #	HCPCS	Barrier Type	Cut-to-Fit	Pouch Length	Filter	Tape	Belt Tabs	Comfort Panel
H082411	A4390	Convex	1/2" - 2"	12"	No	Yes	Yes	1-Sided
H08244	A4390	Convex	1/2" - 1"	12"	No	Yes	Yes	1-Sided
H08248	A4390	Convex	1/2" - 1 1/2"	12"	No	Yes	Yes	1-Sided
H0826211	A4390	Convex	1/2" - 2"	12"	No	Yes	Yes	1-Sided
H082624	A4390	Convex	1/2" - 1"	12"	No	Yes	Yes	1-Sided
H082628	A4390	Convex	1/2" - 1 1/2"	12"	No	Yes	Yes	1-Sided
H082711	A5057	Convex	1/2" - 2"	12"	Yes	Yes	No	1-Sided
H08274	A5057	Convex	1/2" - 1"	12"	Yes	Yes	No	1-Sided
H08278	A5057	Convex	1/2" - 1 1/2"	12"	Yes	Yes	No	1-Sided
H085211	A4390	Convex	1/2" - 2"	12"	No	Yes	Yes	1-Sided
H08524	A4390	Convex	1/2" - 1"	12"	No	Yes	Yes	1-Sided
H08528	A4390	Convex	1/2" - 1 1/2"	12"	No	Yes	Yes	1-Sided
H085711	A5057	Convex	1/2" - 2 1/8"	12"	Yes	Yes	Yes	1-Sided
H08574	A5057	Convex	1/2" - 1"	12"	Yes	Yes	Yes	1-Sided
H08578	A5057	Convex	1/2" - 1 1/2"	12"	Yes	Yes	Yes	1-Sided
H085811	A5057	Convex	1/2" - 2"	12"	Yes	Yes	No	1-Sided
H08584	A5057	Convex	1/2" - 1"	12"	Yes	Yes	No	1-Sided
H08588	A5057	Convex	1/2" - 1 1/2"	12"	Yes	Yes	No	1-Sided
H086211	A4390	Convex	1/2" - 2"	12"	No	Yes	Yes	1-Sided
H08624	A4390	Convex	1/2" - 1"	12"	No	Yes	Yes	1-Sided
H08628	A4390	Convex	1/2" - 1 1/2"	12"	No	Yes	Yes	1-Sided

Box of 5 | Cut-to-Fit | Opaque | Extended Wear

BHC Item #	HCPCS	Barrier Type	Cut-to-Fit	Pouch Length	Filter	Tape	Belt Tabs	Comfort Panel
H085011	A4390	Convex	1/2" - 2"	12"	No	Yes	Yes	2-Sided
H08504	A4390	Convex	1/2" - 1"	12"	No	Yes	Yes	2-Sided
H08508	A4390	Convex	1/2" - 1 1/2"	12"	No	Yes	Yes	2-Sided
H08544	A5057	Convex	1/2" - 1"	12"	Yes	Yes	No	2-Sided
H08548	A5057	Convex	1/2" - 1 1/2"	12"	Yes	Yes	No	2-Sided
H086711	A5057	Convex	1/2" - 2 1/8"	12"	Yes	Yes	Yes	2-Sided
H08674	A5057	Convex	1/2" - 1"	12"	Yes	Yes	Yes	2-Sided
H08678	A5057	Convex	1/2" - 1 1/2"	12"	Yes	Yes	Yes	2-Sided

Byram is a Medicare Participating provider. You are only responsible for any annual deductible, co-payment or items not covered by Medicare, which Byram will bill to your Medicare Supplemental Insurance.

Premier™ Flexend™ One-Piece Drainable Pouch – continued



Box of 10 | Cut-to-Fit | Transparent | Extended Wear

BHC Item #	HCPCS	Barrier Type	Cut-to-Fit	Pouch Length	Filter	Tape	Belt Tabs	Comfort Panel
H08331	A5056	Flat	1/2" - 2 1/2"	12"	Yes	Yes	No	1-Sided
H08531	A4388	Flat	1/2" - 2 1/2"	12"	No	Yes	No	1-Sided
H08631	A4388	Flat	1/2" - 2 1/2"	12"	No	Yes	No	1-Sided
H08651	A4388	Flat	1/2" - 2 1/2"	12"	No	Yes	No	1-Sided

Box of 10 | Cut-to-Fit | Opaque | Extended Wear

BHC Item #	HCPCS	Barrier Type	Cut-to-Fit	Pouch Length	Filter	Tape	Belt Tabs	Comfort Panel
H08371	A5056	Flat	1/2" - 2 1/2"	12"	Yes	Yes	No	2-Sided
H08551	A4388	Flat	1/2" - 2 1/2"	12"	No	Yes	No	2-Sided
H08641	A4388	Flat	1/2" - 2 1/2"	9"	No	Yes	No	1-Sided

Premier™ SoftFlex™ One-Piece Drainable Pouch



A one-piece, drainable pouching system designed to be opened at the bottom when emptying. These pouches are most suitable for colostomies or ileostomies. The SoftFlex barrier is a standard wear skin barrier that is gentle to the skin.

Box of 10 | Cut-to-Fit | Transparent | Standard Wear

BHC Item #	HCPCS	Barrier Type	Cut-to-Fit	Pouch Length	Filter	Comfort Panel
H088400	A4424	Flat	1/2" - 1 15/16"	12"	Yes	1-Sided
H088401	A5061	Flat	1/2" - 2 1/2"	12"	No	1-Sided
H088402	A4424	Flat	1/2" x 1/2" - 3" x 2 1/2"	12"	Yes	1-Sided
H088501	A5061	Flat	1/2" - 2 1/2"	12"	No	1-Sided

Box of 10 | Cut-to-Fit | Opaque | Standard Wear

BHC Item #	HCPCS	Barrier Type	Cut-to-Fit	Pouch Length	Filter	Comfort Panel
H088300	A4424	Flat	1/2" - 2 1/8"	12"	Yes	2-Sided
H088302	A4424	Flat	1/2" x 1/2" - 3" x 2 1/2"	12"	Yes	2-Sided

Box of 10 | Pre-Cut | Transparent | Standard Wear

BHC Item #	HCPCS	Barrier Type	Pre-Cut	Pouch Length	Filter	Comfort Panel
H088425	A4424	Flat	1"	12"	Yes	1-Sided
H088430	A4424	Flat	1 3/16"	12"	Yes	1-Sided
H088435	A4424	Flat	1 3/8"	12"	Yes	1-Sided
H088440	A4424	Flat	1 9/16"	12"	Yes	1-Sided

Premier™ SoftFlex™ One-Piece Drainable Pouch – continued



A one-piece, drainable pouching system designed to be opened at the bottom when emptying. These pouches are most suitable for colostomies or ileostomies. The SoftFlex barrier is a standard wear skin barrier that is gentle to the skin.

Box of 10 | Pre-Cut | Opaque | Standard Wear

BHC Item #	HCPCS	Barrier Type	Pre-Cut	Pouch Length	Filter	Comfort Panel
H088325	A4424	Flat	1"	12"	Yes	2-Sided
H088330	A4424	Flat	1 3/16"	12"	Yes	2-Sided
H088335	A4424	Flat	1 3/8"	12"	Yes	2-Sided
H088340	A4424	Flat	1 9/16"	12"	Yes	2-Sided

Box of 20 | Cut-to-Fit | Transparent | Standard Wear

BHC Item #	HCPCS	Barrier Type	Cut-to-Fit	Pouch Length	Filter	Comfort Panel
H088800	A4424	Flat	1/2" - 2 1/8"	7"	Yes	1-Sided

Box of 20 | Cut-to-Fit | Opaque | Standard Wear

BHC Item #	HCPCS	Barrier Type	Cut-to-Fit	Pouch Length	Filter	Comfort Panel
H088700	A4424	Flat	1/2" - 2 1/8"	7"	Yes	2-Sided

Box of 20 | Pre-Cut | Opaque | Standard Wear

BHC Item #	HCPCS	Barrier Type	Pre-Cut	Pouch Length	Filter	Comfort Panel
H088725	A4424	Flat	1"	7"	Yes	2-Sided
H088730	A4424	Flat	1 3/16"	7"	Yes	2-Sided
H088735	A4424	Flat	1 3/8"	7"	Yes	2-Sided
H088740	A4424	Flat	1 9/16"	7"	Yes	2-Sided



Use the mybyram Mobile App by Downloading it From the App Store

- Manage your account and easily place your reorders right from your mobile device
- Stay updated with push notifications
- Payment options including Apple Pay and Google Play



Premier™ SoftFlex™ One-Piece Closed Pouch



A one-piece, closed pouching system designed to be removed after use. These pouches are most suitable for colostomies or for stomas with less frequent or more predictable output. The SoftFlex barrier is a standard wear skin barrier that is gentle to the skin and allows for frequent pouch removal. The AF300 filter allows for a slow release and deodorization of gas from the pouch. Soft, beige ComfortWear pouch panels help provide comfort.

Box of 30 | Cut-to-Fit | Transparent | Standard Wear

BHC Item #	HCPCS	Barrier Type	Cut-to-Fit	Pouch Length	Filter	Comfort Panel
H082400	A4416	Flat	1/2" - 2 1/8"	9"	Yes	1-Sided
H082402	A4416	Flat	3" x 2 1/2"	9"	Yes	1-Sided
H082500	A4416	Flat	1/2" - 2 1/8"	7"	Yes	1-Sided

Box of 30 | Cut-to-Fit | Opaque | Standard Wear

BHC Item #	HCPCS	Barrier Type	Cut-to-Fit	Pouch Length	Filter	Comfort Panel
H082300	A4416	Flat	1/2" - 2 1/8"	9"	Yes	2-Sided
H082302	A4416	Flat	3" x 2 1/2"	9"	Yes	2-Sided

Box of 30 | Pre-Cut | Opaque | Standard Wear

BHC Item #	HCPCS	Barrier Type	Pre-Cut	Pouch Length	Filter	Comfort Panel
H082125	A4416	Flat	1"	7"	Yes	2-Sided
H082130	A4416	Flat	1 3/16"	7"	Yes	2-Sided
H082135	A4416	Flat	1 3/8"	7"	Yes	2-Sided
H082325	A4416	Flat	1"	9"	Yes	2-Sided
H082330	A4416	Flat	1 3/16"	9"	Yes	2-Sided
H082335	A4416	Flat	1 3/8"	9"	Yes	2-Sided

Visit Our Digital Catalog

Can't Find What You're Looking For?

Byram carries thousands of quality brand name products. If you can't find it in this print catalog, you will most likely find it in our online Digital Catalog. Use the QR Code for easy access. You may also contact one of our friendly Customer Service Representatives by calling toll free **1-800-308-9445**.



Premier™ CeraPlus™ One-Piece Urostomy Pouch



A one-piece urostomy pouching system featuring the CeraPlus™ skin barrier with Remois technology* that is infused with ceramide. Ceramide is a natural component of human skin that helps to decrease transepidermal water loss (TEWL) from damaged or eroded skin. It is designed to maintain adhesive properties and features a formulation designed to help protect the skin's natural moisture barrier and maintain good peristomal skin health.

Box of 5 | Pre-Cut | Opaque | Extended Wear

BHC Item #	HCPCS	Barrier Type	Pre-Cut	Pouch Length	Tape	Belt Tabs	Comfort Panel
H08412	A4430	Convex	3/4"	9"	Yes	Yes	1-Sided
H08413	A4430	Convex	7/8"	9"	Yes	Yes	1-Sided
H08414	A4430	Convex	1"	9"	Yes	Yes	1-Sided
H08415	A4430	Convex	1 1/8"	9"	Yes	Yes	1-Sided
H084292	A4430	Convex	3/4" (19mm)	9"	Yes	Yes	2-Sided
H084293	A4430	Convex	7/8" (22mm)	9"	Yes	Yes	2-Sided
H084294	A4430	Convex	1" (25mm)	9"	Yes	Yes	2-Sided
H084295	A4430	Convex	1 1/8" (29mm)	9"	Yes	Yes	2-Sided

Box of 5 | Cut-to-Fit | Transparent | Extended Wear

BHC Item #	HCPCS	Barrier Type	Cut-to-Fit	Pouch Length	Tape	Belt Tabs	Comfort Panel
H0841311	A4430	Convex	1/2" - 2 1/8"	9"	Yes	Yes	1-Sided
H084134	A4430	Convex	1/2" - 1"	9"	Yes	Yes	1-Sided
H084138	A4430	Convex	1/2" - 1 1/2"	9"	Yes	Yes	1-Sided
H0844011	A4430	Convex	up to 2" (51mm)	9"	Yes	Yes	1-Sided
H084404	A4430	Convex	up to 1" (25mm)	9"	Yes	Yes	1-Sided
H084408	A4430	Convex	up to 1 1/2" (38mm)	9"	Yes	Yes	1-Sided

Premier™ Flextend™ One-Piece Urostomy Pouch



A one-piece, urostomy pouching system with a tap at the bottom, which allows it to be connected to a bedside collector with the use of the adapter provided. The Flextend barrier is an extended wear skin barrier that is durable and offers high resistance to erosion. Anti-reflux feature in pouch minimizes backflow of urine. Soft, beige ComfortWear pouch panels help provide comfort.

Box of 10 | Cut-to-Fit | Transparent | Extended Wear

BHC Item #	HCPCS	Barrier Type	Cut-to-Fit	Pouch Length	Tape	Belt Tabs	Comfort Panel
H08450	A4428	Flat	1/2" - 2 1/2"	9"	Yes	No	1-Sided
H08460	A4428	Flat	1/2" - 2 1/2"	9"	Yes	No	1-Sided

Box of 10 | Cut-to-Fit | Opaque | Extended Wear

BHC Item #	HCPCS	Barrier Type	Cut-to-Fit	Pouch Length	Belt Tabs	Comfort Panel	Extendable Flange
H08440	A4428	Flat	1/2" - 2 1/2"	9"	No	2-Sided	No

Premier™ Flexend™ One-Piece Urostomy Pouch - continued



Box of 10 | Pre-Cut | Transparent | Extended Wear

BHC Item #	HCPCS	Barrier Type	Pre-Cut	Pouch Length	Tape	Belt Tabs	Comfort Panel
H08462	A4428	Flat	1"	9"	Yes	No	1-Sided
H08463	A4428	Flat	1 1/2"	9"	Yes	No	1-Sided
H08464	A4428	Flat	2"	9"	Yes	No	1-Sided
H08467	A4428	Flat	3/4"	9"	Yes	No	1-Sided
H08468	A4428	Flat	1 1/4"	9"	Yes	No	1-Sided
H08469	A4428	Flat	1 3/4"	9"	Yes	No	1-Sided

Box of 10 | Pre-Cut | Opaque | Extended Wear

BHC Item #	HCPCS	Barrier Type	Pre-Cut	Pouch Length
H08442	A4428	Flat	1"	9"
H08443	A4428	Flat	1 1/2"	9"
H08447	A4428	Flat	3/4"	9"
H08448	A4428	Flat	1 1/4"	9"
H08449	A4428	Flat	1 3/4"	9"

Pouchkins™ SoftFlex™ Pediatric One-Piece Pouch



A one-piece, drainable pouching system designed to be opened at the bottom when emptying. These pouches are most suitable for colostomies or ileostomies. The SoftFlex barrier is a standard wear skin barrier that is gentle to the skin. The Lock 'n Roll microseal closure utilizes plastic interlocking fasteners to create a secure closure at the bottom of the pouch. The AF300 filter allows for a slow release and deodorization of gas from the pouch (item 3795 only). Soft, beige ComfortWear pouch panels on body side.

Box of 10 | Cut-to-Fit | Transparent | Standard Wear

BHC Item #	HCPCS	Barrier Type	Cut-to-Fit	Pouch Length	Filter	Comfort Panel
H03795	A4424	Flat	0 - 2"	7"	Yes	1-Sided
H03796	A5061	Flat	0 - 1 1/2"	6 1/2"	No	1-Sided

Pouchkins™ SoftFlex™ Newborn Pouch with Barrier



This pouching system is designed for small infants. The skin barrier and pouch are separate and need to be assembled to be used as a one-piece pouching system. The SoftFlex barrier is a standard wear skin barrier that is gentle to the skin. The pouch has a drain tap at the bottom, which is compatible with a Luer-Lock syringe, which makes emptying easier when drainage is liquid. The bottom of the pouch may be cut off and a soft wire closure can be added at the bottom.

Box of 15 | Cut-to-Fit | Transparent | Standard Wear

BHC Item #	HCPCS	Barrier Type	Cut-to-Fit	Pouch Length	Filter
H03778	A5052	Flat	0 x 0 - 1 3/8" x 7/8"	6 1/2"	No

Pouchkins™ SoftFlex™ Premie Pouch with Barrier



This pouching system is intended for low birth-weight infants. The skin barrier and pouch are separate and need to be assembled to be used as a one-piece pouching system. The SoftFlex barrier is a standard wear skin barrier that is gentle to the skin. The pouch may be removed for emptying or the bottom of the pouch may be cut off and a soft wire closure (included) can be added at the bottom.

Box of 15 | Cut-to-Fit | Transparent | Standard Wear

BHC Item #	HCPCS	Barrier Type	Cut-to-Fit	Pouch Length	Filter
H03777	A5052	Flat	0 - 5/8"	4 1/2"	No

Pouchkins™ SoftFlex™ Pediatric One-Piece Urostomy Pouch



A one-piece, urostomy pouching system with a tap at the bottom, which allows it to be connected to a bedside collector with the use of the adapter provided. The SoftFlex barrier is a standard wear skin barrier that is gentle to the skin. Anti-reflux feature in pouch minimizes backflow of urine. Soft, beige ComfortWear pouch panels on body side.

Box of 10 | Cut-to-Fit | Transparent | Standard Wear

BHC Item #	HCPCS	Barrier Type	Cut-to-Fit	Pouch Length	Comfort Panel
H03797	A5071	Flat	0 - 1 1/2"	8 3/4"	1-Sided

Pouchkins™ SoftFlex™ Pediatric Barrier



This skin barrier is part of a two-piece pouching system. The SoftFlex barrier is a standard wear skin barrier, which has a gentle adhesive and allows for frequent pouch changes. The skin barrier has an integrated floating flange, which allows fingers to be placed under the flange, to help minimize pressure on the abdomen when attaching a pouch.

Box of 5 | Cut-to-Fit | Standard Wear

BHC Item #	HCPCS	Barrier Type	Cut-to-Fit	Color Code
H03761	A4414	Flat	0 - 1 1/4"	●

Pouchkins™ Pediatric Two-Piece Drainable Pouch



This product is part of a two-piece pouching system. The drainable pouch is designed to be opened at the bottom when emptying. These pouches are most suitable for colostomies or ileostomies. The integrated Lock 'n Roll microseal closure utilizes plastic interlocking fasteners to create a secure closure at the bottom of the pouch. Soft, beige ComfortWear pouch panel on body side.

Box of 10 | Transparent

BHC Item #	HCPCS	Pouch Length	Belt Tabs	Comfort Panel	Color Code
H03799	A5063	6 1/2"	Yes	1-Sided	●

Hollister™ Stoma Cone with Connector

Stoma cone with connector, replacement unit



Box of 10

BHC Item #	HCPCS
H07723	A4399

New Image™ Irrigator Sleeve



This product is part of a two-piece pouching system. The irrigation sleeve is designed to be used when routine colostomy irrigation is recommended by a healthcare professional to regulate emptying the bowel at a scheduled time. The irrigation sleeve opens at the top for easy access to the stoma during the irrigation procedure and can be closed with the attached wire closure. The long sleeve allows effluent to be directed into the toilet. Integrated drain tabs permit easy attachment of a belt. Includes drainable pouch clamp.

Box of 5 | Transparent

BHC Item #	HCPCS	Pouch Length	Belt Tabs	Color Code
H018152	A4436	30"	No	●
H018153	A4436	30"	No	●
H018154	A4436	30"	No	●

Hollister™ Irrigator Sleeves



The irrigation sleeve is designed to be used when routine colostomy irrigation is recommended by a healthcare professional to regulate emptying the bowel at a scheduled time. The drain opens at the top for easy access to the stoma during the irrigation procedure and can be closed with the attached wire closure. The long sleeve allows effluent to be directed into the toilet. A belt is required to secure the sleeve to the body. Includes drainable pouch clamp.

Box of 20 | Transparent

BHC Item #	HCPCS	Pouch Length	Belt Tabs
H07724	A4436	22"	No
H07728	A4436	22"	No

Hollister™ Cone Irrigator Kit



Includes irrigator bag to hold water, stoma cone with connector, and one cleaning brush. Used to perform colostomy irrigation only after recommendation and instruction by a physician or Stoma Care Nurse. Irrigation is not appropriate for people with a urostomy or ileostomy. Irrigation sleeves available separately.

Box of 1

BHC Item #	HCPCS
H07721	A4398

Byram is a Medicare Participating provider. You are only responsible for any annual deductible, co-payment or items not covered by Medicare, which Byram will bill to your Medicare Supplemental Insurance.

SenSura® Mio Click Barriers



Box of 5 | Pre-Cut | Standard Wear

BHC Item #	HCPCS	Barrier Type	Pre-Cut	Color Code
CT16903	A4407	Convex	11/16" - 3/4"	●
CT16913	A4407	Convex	13/16" - 13/16"	●
CT16914	A4407	Convex	1" - 13/16"	●
CT16915	A4407	Convex	1 1/8" - 13/16"	●
CT16923	A4407	Convex	1 1/4" - 19/16"	●
CT16924	A4407	Convex	1 3/8" - 19/16"	●
CT16933	A4408	Convex	1 1/2" - 19/16"	●
CT16934	A4408	Convex	1 5/8" - 2 1/16"	●
CT16942	A4407	Convex	11/16" - 3/4"	●
CT16953	A4407	Convex	13/16" - 13/16"	●
CT16954	A4407	Convex	1" - 13/16"	●
CT16955	A4407	Convex	1 1/8" - 13/16"	●
CT16963	A4407	Convex	1 1/4" - 19/16"	●
CT16964	A4407	Convex	1 3/8" - 19/16"	●
CT16973	A4408	Convex	1 1/2" - 19/16"	●
CT16974	A4408	Convex	1 5/8" - 2 1/16"	●
CT18501	A4407	Convex	3/4"	●
CT18511	A4407	Convex	1"	●
CT18512	A4407	Convex	13/16"	●
CT18513	A4407	Convex	13/8"	●
CT18521	A4407	Convex	13/16"	●
CT18522	A4407	Convex	13/8"	●
CT18523	A4407	Convex	19/16"	●
CT18524	A4407	Convex	13/4"	●
CT18531	A4408	Convex	13/4"	●
CT18532	A4408	Convex	2"	●
CT10503	A4409	Flat	3/4"	●
CT10504	A4409	Flat	1"	●
CT10505	A4409	Flat	1 1/8"	●
CT10506	A4409	Flat	7/8"	●
CT10513	A4409	Flat	13/16"	●
CT10514	A4409	Flat	1 1/4"	●
CT10515	A4409	Flat	1 3/8"	●
CT10516	A4409	Flat	1 1/2"	●
CT10523	A4409	Flat	19/16"	●
CT10524	A4409	Flat	13/4"	●
CT10525	A4409	Flat	2"	●

Byram is a Medicare Participating provider. You are only responsible for any annual deductible, co-payment or items not covered by Medicare, which Byram will bill to your Medicare Supplemental Insurance.

SenSura® Mio Click Barriers



Box of 5 | Cut-to-Fit | Standard Wear

BHC Item #	HCPCS	Barrier Type	Cut-to-Fit	Color Code
CT16901	A4407	Convex	3/8" - 3/4"	●
CT16911	A4407	Convex	5/8" - 1 3/16"	●
CT16921	A4407	Convex	5/8" - 1 9/16"	●
CT16931	A4408	Convex	5/8" - 2 1/16"	●
CT16941	A4407	Convex	3/8" - 3/4"	●
CT16951	A4407	Convex	5/8" - 1 3/16"	●
CT16961	A4407	Convex	5/8" - 1 9/16"	●
CT16971	A4408	Convex	5/8" - 2 1/16"	●
CT18500	A4407	Convex	3/8" - 1 3/8"	●
CT18510	A4408	Convex	3/8" - 1 3/4"	●
CT18520	A4408	Convex	3/8" - 2 1/8"	●
CT18530	A4408	Convex	3/8" - 2 9/16"	●
CT10502	A4409	Flat	3/8" - 1 3/8"	●
CT10512	A4409	Flat	3/8" - 1 3/4"	●
CT10522	A4410	Flat	3/8" - 2 1/8"	●
CT10531	A4410	Flat	3/8" - 2 9/16"	●

SenSura® Mio Flex Barriers



Box of 5 | Cut-to-Fit | Standard Wear

BHC Item #	HCPCS	Barrier Type	Cut-to-Fit	Color Code
CT16471	A4407	Convex	3/8" - 3/4"	●
CT16481	A4407	Convex	5/8" - 1 3/16"	●
CT16483	A4407	Convex	5/8" - 1 9/16"	●
CT16491	A4408	Convex	5/8" - 2 1/16"	●
CT10551	A4409	Flat	3/8" - 1 5/16"	●
CT10561	A4410	Flat	3/8" - 1 7/8"	●
CT10571	A4410	Flat	3/8" - 2 11/16"	●

Visit Our Digital Catalog

Can't Find What You're Looking For?

Byram carries thousands of quality brand name products. If you can't find it in this print catalog, you will most likely find it in our online Digital Catalog. Use the QR Code for easy access. You may also contact one of our friendly Customer Service Representatives by calling toll free **1-800-308-9445**.



SenSura® Mio Flex Barriers - continued



Box of 5 | Pre-Cut | Standard Wear

BHC Item #	HCPCS	Barrier Type	Pre-Cut	Color Code
CT16472	A4407	Convex	11/16"	●
CT16484	A4407	Convex	13/16"	●
CT16485	A4407	Convex	1"	●
CT16486	A4407	Convex	1 1/8"	●
CT16487	A4407	Convex	1 1/4"	●
CT16488	A4407	Convex	1 3/8"	●
CT16493	A4408	Convex	1 1/2"	●
CT16494	A4408	Convex	1 5/8"	●
CT10562	A4409	Flat	1"	●
CT10563	A4409	Flat	1 3/16"	●
CT10564	A4409	Flat	1 3/8"	●
CT10565	A4409	Flat	1 9/16"	●
CT10566	A4409	Flat	1 1/8"	●
CT10567	A4409	Flat	1 1/4"	●
CT10568	A4409	Flat	1 1/2"	●
CT10572	A4410	Flat	1 3/4"	●
CT10573	A4410	Flat	2"	●

SenSura® Mio Kids Barriers



2-piece barriers

Box of 5 | Cut-to-Fit | Standard Wear

BHC Item #	HCPCS	Barrier Type	Cut-to-Fit	Color Code
CT18735	A4414	Flat	1 1/16"	●
CT18747	A4414	Flat	1 3/8"	●

SenSura® Mio Baby Barriers



2-piece barriers

Box of 5 | Cut-to-Fit | Standard Wear

BHC Item #	HCPCS	Barrier Type	Cut-to-Fit	Color Code
CT18705	A4414	Flat	0 - 1 9/16"	●



Reorder your supplies online at mybyramhealthcare.com or through our mybyram app available at the App Store

SenSura® Mio Click 2-Piece Drainable Pouches



2-piece drainable pouches

Box of 10 | Transparent

BHC Item #	HCPCS	Barrier Type	Filter	Color Code
CT11463	A4427	11"	Yes	●
CT11473	A4427	11"	Yes	●
CT11474	A4426	11"	No	●
CT11483	A4427	11"	Yes	●
CT11484	A4426	11"	No	●
CT11487	A4427	11"	Yes	●
CT11488	A4426	11"	No	●

Box of 10 | Opaque

BHC Item #	HCPCS	Barrier Type	Filter	Color Code
CT11461	A4427	10 1/4"	Yes	●
CT11462	A4427	11"	Yes	●
CT11471	A4427	10 1/4"	Yes	●
CT11472	A4427	11"	Yes	●
CT11482	A4427	11"	Yes	●
CT11486	A4427	11"	Yes	●

SenSura® Mio Flex 2-Piece Drainable Pouches



2-piece drainable pouches

Box of 10 | Transparent

BHC Item #	HCPCS	Pouch Length	Filter	Color Code
CT12273	A4425	11"	Yes	●
CT12274	A5063	11"	No	●
CT12283	A4425	11"	Yes	●
CT12284	A5063	11"	No	●
CT18389	A4425	11"	Yes	●

Box of 10 | Opaque

BHC Item #	HCPCS	Pouch Length	Filter	Color Code
CT12262	A4425	11"	Yes	●
CT12272	A4425	11"	Yes	●
CT12281	A4425	10 1/4"	Yes	●
CT12282	A4425	11"	Yes	●











SenSura® Mio Click High Output Pouches



Post op & high output pouches

Box of 10 | Transparent

BHC Item #	HCPCS	Pouch Length	Filter	Color Code
CT18610	A4413	12 1/2"	Yes	●
CT18611	A4413	12 1/2"	Yes	●
CT18612	A4413	12 1/2"	Yes	●
CT18613	A4413	12 1/2"	Yes	●
CT18640	A4413	12 1/2"	Yes	●
CT18641	A4413	12 1/2"	Yes	●
CT18642	A4413	12 1/2"	Yes	●

Box of 10 | Opaque

BHC Item #	HCPCS	Pouch Length	Filter	Color Code
CT18600	A4413	12 1/2"	Yes	●
CT18601	A4413	12 1/2"	Yes	●
CT18602	A4413	12 1/2"	Yes	●
CT18603	A4413	12 1/2"	Yes	●
CT18620	A4427	9"	Yes	●
CT18621	A4427	9"	Yes	●
CT18622	A4427	9"	Yes	●
CT18630	A4413	12 1/2"	Yes	●
CT18631	A4413	12 1/2"	Yes	●
CT18632	A4413	12 1/2"	Yes	●

SenSura® Mio Flex High Output Pouches



Post op & high output pouches

Box of 10 | Transparent

BHC Item #	HCPCS	Pouch Length	Filter	Color Code
CT18655	A4413	12 1/2"	Yes	●
CT18656	A4413	12 1/2"	Yes	●
CT18657	A4413	12 1/2"	Yes	●
CT18658	A4413	12 1/2"	Yes	●

Box of 10 | Opaque

BHC Item #	HCPCS	Pouch Length	Filter	Color Code
CT18650	A4413	12 1/2"	Yes	●
CT18651	A4413	12 1/2"	Yes	●
CT18652	A4413	12 1/2"	Yes	●
CT18653	A4413	12 1/2"	Yes	●

SenSura® Mio Kids 2-Piece Drainable Pouches



2-piece drainable pouches

Box of 10 | Transparent

BHC Item #	HCPCS	Pouch Length	Filter	Color Code
CT18721	A4425	6 1/8"	Yes	●
CT18723	A4425	6 3/4"	Yes	●
CT18725	A4425	6 3/4"	Yes	●

Box of 10 | Opaque

BHC Item #	HCPCS	Pouch Length	Filter	Color Code
CT18720	A4425	6 1/8"	Yes	●
CT18722	A4425	6 3/4"	Yes	●
CT18724	A4425	6 3/4"	Yes	●

SenSura® Mio Baby 2-Piece Drainable Pouches



2-piece drainable pouches

Box of 10 | Transparent **Box of 10 | Opaque**

BHC Item #	HCPCS	Pouch Length	Filter	Color Code
CT18700	A5063	7 1/2"	No	●

SenSura® Mio Click 2-Piece Closed Pouches



2-piece closed pouches

Box of 30 | Transparent

BHC Item #	HCPCS	Pouch Length	Filter	Color Code
CT11426	A4423	8 1/4"	Yes	●

Box of 30 | Opaque

BHC Item #	HCPCS	Pouch Length	Filter	Color Code
CT11401	A4423	7 1/4"	Yes	●
CT11402	A4423	8 1/4"	Yes	●
CT11412	A4423	7 1/4"	Yes	●
CT11413	A4423	8 1/4"	Yes	●
CT11421	A4423	7 1/4"	Yes	●
CT11422	A4423	8 1/4"	Yes	●
CT11425	A4423	8 1/4"	Yes	●

SenSura® Mio Flex 2-Piece Closed Pouches



2-piece closed pouches

Box of 30 | Transparent

BHC Item #	HCPCS	Pouch Length	Filter	Color Code
CT12203	A4419	8 1/4"	Yes	●
CT12216	A4419	8 1/4"	Yes	●
CT12223	A4419	8 1/4"	Yes	●

Box of 30 | Opaque

BHC Item #	HCPCS	Pouch Length	Filter	Color Code
CT12202	A4419	8 1/4"	Yes	●
CT12213	A4419	8 1/4"	Yes	●
CT12222	A4419	8 1/4"	Yes	●

SenSura® Mio Flex Urostomy Pouches



Urostomy

Box of 10 | Transparent

BHC Item #	HCPCS	Pouch Length	Color Code
CT11492	A4433	10 1/2"	●
CT11498	A4433	10 1/2"	●
CT12292	A5073	10 1/2"	●
CT12298	A5073	10 1/2"	●

Box of 10 | Opaque

BHC Item #	HCPCS	Pouch Length	Color Code
CT11491	A4433	10 1/2"	●
CT11497	A4433	10 1/2"	●
CT12291	A5073	10 1/2"	●
CT12296	A5073	9 1/2"	●
CT12297	A5073	10 1/2"	●

SenSura® Mio Kids 2-Piece Urostomy Pouches



Urostomy

Box of 10 | Opaque

BHC Item #	HCPCS	Pouch Length	Color Code
CT18730	A5073	6 3/4"	●
CT18731	A5073	6 3/4"	●

SenSura® Mio 1-Piece Drainable Pouching Systems



1-piece drainable pouches

Box of 10 | Cut-to-Fit | Transparent | Standard Wear

BHC Item #	HCPCS	Barrier Type	Cut-to-Fit	Pouch Length	Filter	Belt Tabs
CT16715	A5057	Convex	5/8" - 1 5/16"	11"	Yes	Yes
CT16716	A5057	Convex	3/8" - 2"	11"	Yes	Yes
CT16737	A5057	Convex	3/8" - 7/8"	11"	Yes	Yes
CT16738	A5057	Convex	5/8" - 1 5/16"	11"	Yes	Yes
CT16739	A5057	Convex	3/8" - 1 11/16"	11"	Yes	Yes
CT16748	A4390	Convex	3/8" - 1 11/16"	11"	No	Yes
CT16765	A5057	Convex	3/8" - 7/8"	11"	Yes	Yes
CT16766	A5057	Convex	5/8" - 1 5/16"	11"	Yes	Yes
CT16767	A5057	Convex	3/8" - 1 11/16"	11"	Yes	Yes
CT16778	A4390	Convex	3/8" - 1 11/16"	11"	No	Yes
CT18305	A5057	Convex	3/8" - 1 9/16"	11"	No	No
CT18320	A4390	Convex	3/8" - 2"	11"	No	No
CT18321	A5057	Convex	3/8" - 2"	11"	No	No
CT18340	A4390	Convex	3/8" - 2 3/8"	11"	No	No
CT18341	A5057	Convex	3/8" - 2 3/8"	11"	No	No
CT18671	A5057	Convex	3/8" - 2"	11"	No	No
CT18676	A5057	Convex	3/8" - 1 11/16"	11"	No	No
CT10481	A5056	Flat	3/8" - 2 1/8"	11"	Yes	No
CT10489	A4388	Flat	3/8" - 2 1/8"	11"	No	No
CT18665	A5056	Flat	3/8" - 2 3/4"	11"	Yes	No
CT18666	A5056	Flat	3/8" - 4"	11"	Yes	No

Box of 10 | Cut-to-Fit | Opaque | Standard Wear

BHC Item #	HCPCS	Barrier Type	Cut-to-Fit	Pouch Length	Filter	Belt Tabs
CT16705	A5057	Convex	5/8" - 1 5/16"	11"	Yes	Yes
CT16706	A4389	Convex	3/8" - 2"	11"	Yes	Yes
CT16725	A5057	Convex	3/8" - 7/8"	11"	Yes	Yes
CT16726	A5057	Convex	5/8" - 1 5/16"	11"	Yes	Yes
CT16755	A5057	Convex	3/8" - 7/8"	11"	Yes	Yes
CT16756	A5057	Convex	5/8" - 1 5/16"	11"	Yes	Yes
CT18312	A5057	Convex	3/8" - 2"	11"	No	No
CT18330	A5057	Convex	3/8" - 2 3/8"	11"	No	No
CT18670	A5057	Convex	3/8" - 2"	11"	No	No
CT18675	A5057	Convex	3/8" - 1 11/16"	11"	No	No
CT10461	A5056	Flat	3/8" - 1 3/4"	10 1/4"	Yes	No
CT10471	A5056	Flat	3/8" - 2 1/8"	11"	Yes	No
CT16733	A5057	Flat	3/8" - 1 11/16"	11"	Yes	Yes
CT18660	A5056	Flat	3/8" - 2 3/4"	11"	Yes	No
CT18661	A5056	Flat	3/8" - 4"	11"	Yes	No

SenSura® Mio 1-Piece Drainable Pouching Systems - continued



Box of 10 | Pre-Cut | Opaque | Standard Wear

BHC Item #	HCPCS	Barrier Type	Pre-Cut	Pouch Length	Filter	Belt Tabs
CT16727	A5057	Convex	3/8" - 1 11/16"	11"	Yes	Yes
CT16730	A5057	Convex	13/16" - 7/8"	11"	Yes	Yes
CT16731	A5057	Convex	1" - 1 5/16"	11"	Yes	Yes
CT16732	A5057	Convex	1 1/8" - 1 5/16"	11"	Yes	Yes
CT16734	A5057	Convex	1 3/8" - 1 11/16"	11"	Yes	Yes
CT16735	A5057	Convex	1 1/2" - 1 11/16"	11"	Yes	Yes
CT16757	A5057	Convex	1 1/4" - 1 11/16"	11"	Yes	Yes
CT16760	A5057	Convex	13/16" - 7/8"	11"	Yes	Yes
CT16761	A5057	Convex	1" - 1 5/16"	11"	Yes	Yes
CT16762	A5057	Convex	1 1/8" - 1 5/16"	11"	Yes	Yes
CT16763	A5057	Convex	1 3/8" - 1 11/16"	11"	Yes	Yes
CT16764	A5057	Convex	1 1/2" - 1 11/16"	11"	Yes	Yes
CT18301	A5057	Convex	1" - 1 9/16"	11"	No	No
CT18302	A5057	Convex	1 3/16" - 1 9/16"	11"	No	No
CT18313	A5057	Convex	1" - 2"	11"	No	No
CT18314	A5057	Convex	1 3/16" - 2"	11"	No	No
CT18315	A5057	Convex	1 3/8" - 2"	11"	No	No
CT18331	A5057	Convex	1 9/16" - 2 3/8"	11"	No	No
CT18332	A5057	Convex	1 3/4" - 2 3/8"	11"	No	No
CT18333	A5057	Convex	2" - 2 3/8"	11"	No	No
CT10472	A5056	Flat	1"	11"	Yes	No
CT10473	A5056	Flat	1 1/8"	11"	Yes	No
CT10474	A5056	Flat	1 3/16"	11"	Yes	No
CT10475	A5056	Flat	1 1/4"	11"	Yes	No
CT10476	A5056	Flat	1 3/8"	11"	Yes	No
CT10477	A5056	Flat	1 3/4"	11"	Yes	No
CT10478	A5056	Flat	2"	11"	Yes	No
CT10479	A5056	Flat	1 9/16"	11"	Yes	No
CT10480	A5056	Flat	1 1/2"	11"	Yes	No



Use the mybyram mobile app by downloading it from the App Store

- Manage your account and easily place your reorders right from your mobile device
- Stay updated with push notifications
- New payment options including Apple Pay and Google Play



SenSura® Mio 1-Piece Drainable Pouching Systems - continued



1-piece drainable pouches

Box of 10 | Pre-Cut | Transparent | Standard Wear

BHC Item #	HCPCS	Barrier Type	Pre-Cut	Pouch Length	Filter	Belt Tabs
CT16740	A5057	Convex	13/16" - 7/8"	11"	Yes	Yes
CT16741	A5057	Convex	1" - 1 5/16"	11"	Yes	Yes
CT16742	A5057	Convex	1 1/8" - 1 5/16"	11"	Yes	Yes
CT16770	A5057	Convex	13/16" - 7/8"	11"	Yes	Yes
CT16771	A5057	Convex	1" - 1 5/16"	11"	Yes	Yes
CT16772	A5057	Convex	1 1/8" - 1 5/16"	11"	Yes	Yes
CT16773	A5057	Convex	1 1/4" - 1 11/16"	11"	Yes	Yes
CT18322	A5057	Convex	1" - 2"	11"	No	No
CT18323	A5057	Convex	1 3/16" - 2"	11"	No	No
CT18324	A5057	Convex	1 3/8" - 2"	11"	No	No
CT18342	A5057	Convex	1 9/16" - 2 3/8"	11"	No	No
CT18343	A5057	Convex	1 3/4" - 2 3/8"	11"	No	No
CT18344	A5057	Convex	2" - 2 3/8"	11"	No	No
CT10482	A5056	Flat	1"	11"	Yes	No
CT10483	A5056	Flat	1 3/16"	11"	Yes	No
CT10484	A5056	Flat	1 3/8"	11"	Yes	No
CT10485	A5056	Flat	1 3/4"	11"	Yes	No
CT10486	A5056	Flat	2"	11"	Yes	No
CT10487	A5056	Flat	1 9/16"	11"	Yes	No
CT10488	A5056	Flat	1 1/8"	11"	Yes	No
CT10490	A5056	Flat	1 1/4"	11"	Yes	No
CT10491	A5056	Flat	1 1/2"	11"	Yes	No
CT10492	A4388	Flat	1"	11"	No	No
CT10493	A4388	Flat	1 1/8"	11"	No	No
CT10494	A4388	Flat	1 1/4"	11"	No	No
CT10495	A4388	Flat	1 3/8"	11"	No	No
CT10496	A4388	Flat	1 1/2"	11"	No	No

Visit Our Digital Catalog

Can't Find What You're Looking For?

Byram carries thousands of quality brand name products. If you can't find it in this print catalog, you will most likely find it in our online Digital Catalog. Use the QR Code for easy access. You may also contact one of our friendly Customer Service Representatives by calling toll free **1-800-308-9445**.



SenSura® Mio Kids 1-Piece Drainable Pouches

1-piece drainable pouches



Box of 10 | Cut-to-Fit | Transparent | Standard Wear

BHC Item #	HCPCS	Barrier Type	Cut-to-Fit	Pouch Length	Filter
CT18711	A4424	Flat	0 – 1 3/8"	6 3/4"	Yes

Box of 10 | Cut-to-Fit | Opaque | Standard Wear

BHC Item #	HCPCS	Barrier Type	Cut-to-Fit	Pouch Length	Filter
CT18710	A4424	Flat	0 – 1 3/8"	6 3/4"	Yes

SenSura® Mio 1-Piece Closed Pouching Systems

1-piece closed pouches



Box of 10 | Cut-to-Fit | Transparent | Standard Wear

BHC Item #	HCPCS	Barrier Type	Cut-to-Fit	Pouch Length	Filter	Belt Tabs
CT16315	A4417	Convex	3/8" - 2"	8 1/4"	Yes	Yes
CT16335	A4417	Convex	3/8" - 1 11/16"	8 1/4"	Yes	Yes
CT16355	A4417	Convex	3/8" - 1 11/16"	8 1/4"	Yes	Yes

Box of 10 | Cut-to-Fit | Opaque | Standard Wear

BHC Item #	HCPCS	Barrier Type	Cut-to-Fit	Pouch Length	Filter	Belt Tabs
CT16301	A4417	Convex	5/8" - 1 5/16"	7 1/4"	Yes	Yes
CT16305	A4417	Convex	5/8" - 1 5/16"	8 1/4"	Yes	Yes
CT16306	A4417	Convex	3/8" - 2"	8 1/4"	Yes	Yes
CT16321	A4417	Convex	3/8" - 7/8"	7 1/4"	Yes	Yes
CT16322	A4417	Convex	5/8" - 1 5/16"	7 1/4"	Yes	Yes
CT16325	A4417	Convex	3/8" - 7/8"	8 1/4"	Yes	Yes
CT16326	A4417	Convex	5/8" - 1 5/16"	8 1/4"	Yes	Yes
CT16341	A4417	Convex	3/8" - 7/8"	7 1/4"	Yes	Yes
CT16342	A4417	Convex	5/8" - 1 5/16"	7 1/4"	Yes	Yes
CT16345	A4417	Convex	3/8" - 7/8"	8 1/4"	Yes	Yes
CT16346	A4417	Convex	5/8" - 1 5/16"	8 1/4"	Yes	Yes
CT18152	A4417	Convex	3/8" - 1 9/16"	8 1/4"	Yes	No
CT18170	A4417	Convex	3/8" - 2"	8 1/4"	Yes	No
CT18180	A4417	Convex	3/8" - 2 3/8"	8 1/4"	Yes	No

10 | Pre-Cut | Opaque | Standard Wear

BHC Item #	HCPCS	Barrier Type	Pre-Cut	Pouch Length	Filter	Belt Tabs
CT16310	A4417	Convex	1"	8 1/4"	Yes	Yes
CT16311	A4417	Convex	1 1/8" - 1 5/16"	8 1/4"	Yes	Yes
CT16312	A4417	Convex	1 1/4" - 2"	8 1/4"	Yes	Yes
CT16313	A4417	Convex	1 3/8" - 2"	8 1/4"	Yes	Yes
CT16323	A4417	Convex	1 1/4" - 1 11/16"	7 1/4"	Yes	Yes
CT16327	A4417	Convex	1 1/4" - 1 11/16"	8 1/4"	Yes	Yes
CT16330	A4417	Convex	1" - 1 5/16"	8 1/4"	Yes	Yes

SenSura® Mio 1-Piece Closed Pouching Systems - continued



1-piece closed pouches

10 | Pre-Cut | Opaque | Standard Wear

BHC Item #	HCPCS	Barrier Type	Pre-Cut	Pouch Length	Filter	Belt Tabs
CT16331	A4417	Convex	1 1/8" - 1 5/16"	8 1/4"	Yes	Yes
CT16333	A4417	Convex	1 3/8" - 1 11/16"	8 1/4"	Yes	Yes
CT16334	A4417	Convex	1 1/2" - 1 11/16"	8 1/4"	Yes	Yes
CT16343	A4417	Convex	1 1/4" - 1 11/16"	7 1/4"	Yes	Yes
CT16347	A4417	Convex	1 1/4" - 1 11/16"	8 1/4"	Yes	Yes
CT16350	A4417	Convex	1" - 1 5/16"	8 1/4"	Yes	Yes
CT16351	A4417	Convex	1 1/8" - 1 5/16"	8 1/4"	Yes	Yes
CT16353	A4417	Convex	1 3/8" - 1 11/16"	8 1/4"	Yes	Yes
CT16354	A4417	Convex	1 1/2" - 1 11/16"	8 1/4"	Yes	Yes
CT18171	A4417	Convex	1" - 2"	8 1/4"	Yes	No
CT18172	A4417	Convex	1 3/16" - 2"	8 1/4"	Yes	No
CT18173	A4417	Convex	1 3/8" - 2"	8 1/4"	Yes	No
CT18181	A4417	Convex	1 9/16" - 2 3/8"	8 1/4"	Yes	No
CT18182	A4417	Convex	1 3/4" - 2 3/8"	8 1/4"	Yes	No

Box of 30 | Cut-to-Fit | Opaque | Standard Wear

BHC Item #	HCPCS	Barrier Type	Cut-to-Fit	Pouch Length	Filter	Belt Tabs
CT10811	A4416	Flat	5/8" - 1 3/4"	5 1/2"	Yes	No
CT10821	A4416	Flat	5/8" - 1 3/4"	7"	Yes	No
CT10831	A4416	Flat	5/8" - 1 3/4"	8 1/2"	Yes	No
CT10870	A4416	Flat	5/8" - 1 3/4"	5 1/4"	Yes	No
CT10871	A4416	Flat	5/8" - 1 3/4"	7 1/4"	Yes	No
CT10881	A4416	Flat	5/8" - 1 3/4"	8 1/4"	Yes	No

Box of 30 | Pre-Cut | Opaque | Standard Wear

BHC Item #	HCPCS	Barrier Type	Pre-Cut	Pouch Length	Filter	Belt Tabs
CT10822	A4416	Flat	1"	7"	Yes	No
CT10823	A4416	Flat	1 3/16"	7"	Yes	No
CT10824	A4416	Flat	1 3/8"	7"	Yes	No
CT10833	A4416	Flat	1 3/16"	8 1/2"	Yes	No
CT10834	A4416	Flat	1 3/8"	8 1/2"	Yes	No
CT10835	A4416	Flat	1 9/16" - 2 1/4"	8 1/2"	Yes	No
CT10872	A4416	Flat	1"	7 1/4"	Yes	No
CT10873	A4416	Flat	1 3/16"	7 1/4"	Yes	No
CT10874	A4416	Flat	1 3/8"	7 1/4"	Yes	No
CT10883	A4416	Flat	1 3/16"	8 1/4"	Yes	No
CT10884	A4416	Flat	1 3/8"	8 1/4"	Yes	No
CT10885	A4416	Flat	1 9/16" - 2 1/8"	8 1/4"	Yes	No

SenSura® Mio Kids 1-Piece Urostomy Pouches



Urostomy

Box of 10 | Cut-to-Fit | Transparent | Standard Wear

BHC Item #	HCPCS	Barrier Type	Cut-to-Fit	Pouch Length
CT18712	A5071	Flat	3/8" - 1 3/8"	6 3/4"

Box of 10 | Cut-to-Fit | Opaque | Standard Wear

BHC Item #	HCPCS	Barrier Type	Cut-to-Fit	Pouch Length
CT18713	A5071	Flat	3/8" - 1 3/8"	6 3/4"

SenSura® Flex Barriers



2-piece barriers

Box of 5 | Cut-to-Fit | Standard Wear

BHC Item #	HCPCS	Barrier Type	Cut-to-Fit	Color Code
CT11301	A4373	Convex	5/8" - 15/16"	●
CT11302	A4373	Convex	5/8" - 1 5/16"	●
CT11303	A4373	Convex	5/8" - 1 11/16"	●
CT11307	A4373	Convex	5/8" - 2 1/16"	●
CT10108	A4415	Flat	3/8" - 3 1/2"	●

Box of 5 | Pre-Cut | Standard Wear

BHC Item #	HCPCS	Barrier Type	Pre-Cut	Color Code
CT11312	A4373	Convex	7/8"	●
CT11313	A4373	Convex	1"	●
CT11314	A4373	Convex	1 1/8"	●
CT11315	A4373	Convex	1 1/4"	●

Box of 10 | Cut-to-Fit | Standard Wear

BHC Item #	HCPCS	Barrier Type	Cut-to-Fit	Color Code
CT10101	A4414	Flat	3/8" - 1 5/16"	●
CT10102	A4414	Flat	3/8" - 1 7/8"	●
CT10103	A4415	Flat	3/8" - 2 3/4"	●

Byram is a Medicare Participating provider. You are only responsible for any annual deductible, co-payment or items not covered by Medicare, which Byram will bill to your Medicare Supplemental Insurance.

SenSura® Click Barriers



2-piece barriers

Box of 5 | Cut-to-Fit | Standard Wear

BHC Item #	HCPCS	Barrier Type	Cut-to-Fit	Belt Tabs	Color Code
CT11011	A4373	Convex	5/8" - 7/8"	Yes	●
CT11021	A4373	Convex	5/8" - 1 5/16"	Yes	●
CT11031	A4373	Convex	5/8" - 1 11/16"	Yes	●
CT11041	A4373	Convex	5/8" - 2 1/16"	Yes	●
CT10011	A4414	Flat	3/8" - 1 3/8"	Yes	●
CT10021	A4414	Flat	3/8" - 1 3/4"	Yes	●
CT10031	A4414	Flat	3/8" - 2 1/4"	Yes	●
CT10041	A4415	Flat	3/8" - 2 1/2"	Yes	●

Box of 5 | Pre-Cut | Standard Wear

BHC Item #	HCPCS	Barrier Type	Pre-Cut	Belt Tabs	Color Code
CT11012	A4373	Convex	7/8"	Yes	●
CT11022	A4373	Convex	1"	Yes	●
CT11023	A4373	Convex	1 1/8"	Yes	●
CT11024	A4373	Convex	1 1/4"	Yes	●
CT11032	A4373	Convex	1 3/8"	Yes	●
CT10012	A4414	Flat	13/16"	Yes	●
CT10013	A4414	Flat	1"	Yes	●
CT10022	A4414	Flat	1 3/16"	Yes	●
CT10023	A4414	Flat	1 3/8"	Yes	●
CT10032	A4414	Flat	1 9/16"	Yes	●

SenSura® Flex Xpro Barriers



2-piece barriers

Box of 5 | Cut-to-Fit | Extended Wear

BHC Item #	HCPCS	Barrier Type	Cut-to-Fit	Color Code
CT11304	A4407	Convex	5/8" - 15/16"	●
CT11305	A4407	Convex	5/8" - 1 5/16"	●
CT11306	A4407	Convex	5/8" - 1 11/16"	●
CT11308	A4408	Convex	5/8" - 2 1/16"	●

Box of 10 | Cut-to-Fit | Extended Wear

BHC Item #	HCPCS	Barrier Type	Cut-to-Fit	Color Code
CT10104	A4409	Flat	3/8" - 1 5/16"	●
CT10105	A4409	Flat	3/8" - 1 7/8"	●
CT10106	A4410	Flat	3/8" - 2 3/4"	●

SenSura® Flex 2-Piece Drainable Pouches



2-piece drainable pouches

Box of 20 | Transparent

BHC Item #	HCPCS	Pouch Length	Filter	Comfort Panel	Color Code
CT11512	A4425	11 1/2"	Yes	1-Sided	●
CT11517	A4425	11 1/2"	Yes	1-Sided	●
CT11590	A4425	11 1/2"	Yes	1-Sided	●
CT11612	A5063	11 1/2"	No	1-Sided	●
CT11690	A5063	11 1/2"	No	1-Sided	●

Box of 20 | Opaque

BHC Item #	HCPCS	Pouch Length	Filter	Comfort Panel	Color Code
CT11514	A4425	11 1/2"	Yes	2-Sided	●
CT11515	A4425	11 1/2"	Yes	2-Sided	●
CT11518	A4425	11 1/2"	Yes	2-Sided	●
CT11591	A4425	11 1/2"	Yes	2-Sided	●

SenSura® Click 2-Piece Drainable Pouches



2-piece drainable pouches

Box of 20 | Transparent

BHC Item #	HCPCS	Pouch Length	Filter	Comfort Panel	Color Code
CT11185	A4426	11 1/2"	No	1-Sided	●
CT11186	A4426	11 1/2"	No	1-Sided	●
CT11194	A4427	11 1/2"	Yes	1-Sided	●
CT11195	A4427	11 1/2"	Yes	1-Sided	●
CT11196	A4427	11 1/2"	Yes	1-Sided	●
CT11197	A4427	11 1/2"	Yes	1-Sided	●

Box of 20 | Opaque

BHC Item #	HCPCS	Pouch Length	Filter	Comfort Panel	Color Code
CT11114	A4427	10 1/2"	Yes	2-Sided	●
CT11115	A4427	10 1/2"	Yes	2-Sided	●
CT11124	A4427	11 1/2"	Yes	2-Sided	●
CT11125	A4427	11 1/2"	Yes	2-Sided	●
CT11126	A4427	11 1/2"	Yes	2-Sided	●
CT11127	A4427	11 1/2"	Yes	2-Sided	●
CT11135	A4426	11 1/2"	No	2-Sided	●
CT11136	A4426	11 1/2"	No	2-Sided	●



SenSura® Click 2-Piece Closed Pouches



2-piece closed pouches

Box of 30 | Transparent

BHC Item #	HCPCS	Pouch Length	Filter	Comfort Panel	Color Code
CT10187	A4419	8 1/2"	Yes	1-Sided	●

Box of 30 | Opaque

BHC Item #	HCPCS	Pouch Length	Filter	Comfort Panel	Color Code
CT10154	A4423	7"	Yes	2-Sided	●
CT10155	A4423	7"	Yes	2-Sided	●
CT10156	A4423	7"	Yes	2-Sided	●
CT10164	A4423	8 1/2"	Yes	2-Sided	●
CT10165	A4423	8 1/2"	Yes	2-Sided	●
CT10166	A4423	8 1/2"	Yes	2-Sided	●
CT10167	A4423	8 1/2"	Yes	2-Sided	●

Visit Our Digital Catalog

Can't Find What You're Looking For?

Byram carries thousands of quality brand name products. If you can't find it in this print catalog, you will most likely find it in our online Digital Catalog. Use the QR Code below for easy access. You may also contact one of our friendly Customer Service Representatives by calling toll free **1-800-308-9445**.

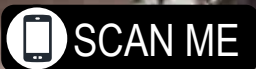

SenSura® Click Urostomy Pouches



Urostomy

Box of 10 | Transparent

BHC Item #	HCPCS	Pouch Length	Comfort Panel	Color Code
CT11851	A4433	9 1/2"	1-Sided	•
CT11854	A4433	10 3/8"	1-Sided	•
CT11855	A4433	10 3/8"	1-Sided	•
CT11856	A4433	10 3/8"	1-Sided	•

Box of 10 | Opaque

BHC Item #	HCPCS	Pouch Length	Comfort Panel	Color Code
CT11841	A4433	9 1/2"	2-Sided	•
CT11844	A4433	10 3/8"	2-Sided	•
CT11845	A4433	10 3/8"	2-Sided	•
CT11846	A4433	10 3/8"	2-Sided	•

SenSura® Click High Output Drainable Pouches



Post op & high output pouches

Box of 10 | Transparent

BHC Item #	HCPCS	Pouch Length	Filter	Comfort Panel	Color Code
CT19050	A4413	12 1/2"	Yes	1-Sided	•
CT19051	A4413	12 1/2"	Yes	1-Sided	•
CT19052	A4413	12 1/2"	Yes	1-Sided	•

Box of 10 | Opaque

BHC Item #	HCPCS	Pouch Length	Filter	Comfort Panel	Color Code
CT19040	A4413	12 1/2"	Yes	2-Sided	•
CT19041	A4413	12 1/2"	Yes	2-Sided	•
CT19042	A4413	12 1/2"	Yes	2-Sided	•

Visit Our Digital Catalog

Can't Find What You're Looking For?

Byram carries thousands of quality brand name products. If you can't find it in this print catalog, you will most likely find it in our online Digital Catalog. Use the QR Code for easy access. You may also contact one of our friendly Customer Service Representatives by calling toll free **1-800-308-9445**.



SenSura® 1-Piece Drainable Pouching Systems



1-piece drainable pouches

Box of 10 | Cut-to-Fit | Transparent | Extended Wear

BHC Item #	HCPCS	Barrier Type	Cut-to-Fit	Pouch Length	Filter	Belt Tabs	Comfort Panel
CT15695	A5057	Convex	5/8" - 1 5/16"	11 1/2"	Yes	Yes	1-Sided
CT15696	A5057	Convex	5/8" - 1 11/16"	11 1/2"	Yes	Yes	1-Sided

Box of 10 | Cut-to-Fit | Opaque | Standard Wear

BHC Item #	HCPCS	Barrier Type	Cut-to-Fit	Pouch Length	Filter	Belt Tabs	Comfort Panel
CT15608	A4389	Convex	5/8" - 1 11/16"	11 1/2"	Yes	Yes	2-Sided

Box of 10 | Pre-Cut | Opaque | Extended Wear

BHC Item #	HCPCS	Barrier Type	Pre-Cut	Pouch Length	Filter	Belt Tabs	Comfort Panel
CT15697	A5057	Convex	7/8"	11 1/2"	Yes	Yes	2-Sided
CT15698	A5057	Convex	1"	11 1/2"	Yes	Yes	2-Sided

Box of 10 | Pre-Cut | Transparent | Standard Wear

BHC Item #	HCPCS	Barrier Type	Pre-Cut	Pouch Length	Filter	Belt Tabs	Comfort Panel
CT15623	A4389	Convex	1"	11 1/2"	Yes	Yes	1-Sided
CT15624	A4389	Convex	1 1/8"	11 1/2"	Yes	Yes	1-Sided

Box of 20 | Cut-to-Fit | Transparent | Standard Wear

BHC Item #	HCPCS	Barrier Type	Cut-to-Fit	Pouch Length	Filter	Belt Tabs	Comfort Panel
CT15521	A4424	Flat	3/8" - 3"	11 1/2"	Yes	No	1-Sided
CT15821	A5061	Flat	3/8" - 3"	11 1/2"	No	No	1-Sided

Box of 20 | Cut-to-Fit | Opaque | Standard Wear

BHC Item #	HCPCS	Barrier Type	Cut-to-Fit	Pouch Length	Filter	Belt Tabs	Comfort Panel
CT15531	A4424	Flat	3/8" - 3"	11 1/2"	Yes	No	2-Sided

Box of 20 | Pre-Cut | Transparent | Standard Wear

BHC Item #	HCPCS	Barrier Type	Pre-Cut	Pouch Length	Filter	Belt Tabs	Comfort Panel
CT15522	A4424	Flat	1"	11 1/2"	Yes	No	1-Sided
CT15523	A4424	Flat	1 3/16"	11 1/2"	Yes	No	1-Sided
CT15524	A4424	Flat	1 3/8"	11 1/2"	Yes	No	1-Sided

Byram is a Medicare Participating provider. You are only responsible for any annual deductible, co-payment or items not covered by Medicare, which Byram will bill to your Medicare Supplemental Insurance.

SenSura® 1-Piece Drainable Pouching Systems



Box of 20 | Pre-Cut | Opaque | Standard Wear

BHC Item #	HCPCS	Barrier Type	Pre-Cut	Pouch Length	Filter	Belt Tabs	Comfort Panel
CT15532	A4424	Flat	1"	11 1/2"	Yes	No	2-Sided
CT15533	A4424	Flat	1 3/16"	11 1/2"	Yes	No	2-Sided
CT15534	A4424	Flat	1 3/8"	11 1/2"	Yes	No	2-Sided

Box of 30 | Cut-to-Fit | Opaque | Standard Wear

BHC Item #	HCPCS	Barrier Type	Cut-to-Fit	Pouch Length	Filter	Belt Tabs	Comfort Panel
CT19004	A4424	Flat	3/8" - 3"	12 1/2"	Yes		2-Sided

SenSura® Xpro 1-Piece Drainable Pouching Systems

1-piece drainable pouches



Box of 10 | Cut-to-Fit | Transparent | Extended Wear

BHC Item #	HCPCS	Barrier Type	Cut-to-Fit	Pouch Length	Filter	Comfort Panel
CT15981	A5056	Flat	3/8" - 3"	11 1/2"	Yes	1-Sided

Box of 10 | Pre-Cut | Opaque | Extended Wear

BHC Item #	HCPCS	Barrier Type	Pre-Cut	Pouch Length	Filter	Comfort Panel
CT15991	A5056	Flat	1"	11 1/2"	Yes	2-Sided
CT15992	A5056	Flat	1 3/16"	11 1/2"	Yes	2-Sided
CT15993	A5056	Flat	1 1/4"	11 1/2"	Yes	2-Sided
CT15994	A5056	Flat	1 1/2"	11 1/2"	Yes	2-Sided

SenSura® 1-Piece Closed Pouching Systems

1-piece closed pouches



Box of 30 | Cut-to-Fit | Opaque | Standard Wear

BHC Item #	HCPCS	Barrier Type	Cut-to-Fit	Pouch Length	Filter	Comfort Panel
CT15480	A4416	Flat	3/8" - 3"	8 1/2"	Yes	2-Sided

Box of 30 | Pre-Cut | Opaque | Standard Wear

BHC Item #	HCPCS	Barrier Type	Pre-Cut	Pouch Length	Filter	Comfort Panel
CT15484	A4416	Flat	1 3/8"	8 1/2"	Yes	2-Sided

SenSura® 1-piece Urostomy Pouching System

Urostomy



Box of 10 | Cut-to-Fit | Transparent | Extended Wear

BHC Item #	HCPCS	Barrier Type	Cut-to-Fit	Pouch Length	Belt Tabs	Comfort Panel
CT11819	A4393	Convex	5/8" - 1 5/16"	10 3/8"	Yes	1-Sided
CT11809	A4391	Flat	3/8" - 3"	10 3/8"	No	1-Sided

Box of 10 | Cut-to-Fit | Opaque | Extended Wear

BHC Item #	HCPCS	Barrier Type	Cut-to-Fit	Pouch Length	Belt Tabs	Comfort Panel
CT13679	A4393	Convex	3/8" - 1 5/16"	10 3/8"	Yes	None

Box of 10 | Cut-to-Fit | Transparent | Standard Wear

BHC Item #	HCPCS	Barrier Type	Cut-to-Fit	Pouch Length	Belt Tabs	Comfort Panel
CT11814	A4392	Convex	5/8" - 1 5/16"	10 3/8"	Yes	1-Sided
CT16810	A4393	Convex	3/8" - 2"	10 1/2"	No	None
CT16835	A4393	Convex	3/8" - 7/8"	10 1/2"	Yes	None
CT16836	A4393	Convex	5/8" - 1 5/16"	10 1/2"	Yes	None
CT16837	A4393	Convex	3/8" - 1 11/16"	10 1/2"	Yes	None
CT16865	A4393	Convex	3/8" - 7/8"	10 1/2"	Yes	None
CT16866	A4393	Convex	5/8" - 1 5/16"	10 1/2"	Yes	None
CT16867	A4393	Convex	3/8" - 1 11/16"	10 1/2"	Yes	None
CT18405	A4393	Convex	3/8" - 1 9/16"	8 1/4"	No	None
CT10586	A4391	Flat	3/8" - 1 3/4"	10 1/2"	No	None
CT11803	A5071	Flat	3/8" - 2 1/2"	9 1/2"	No	1-Sided
CT11804	A5071	Flat	3/8" - 3"	10 3/8"	No	1-Sided

Box of 10 | Pre-Cut | Opaque | Extended Wear

BHC Item #	HCPCS	Barrier Type	Pre-Cut	Pouch Length	Belt Tabs	Comfort Panel
CT11816	A4393	Convex	7/8"	10 3/8"	Yes	1-Sided
CT11817	A4393	Convex	1"	10 3/8"	Yes	1-Sided
CT11818	A4393	Convex	1 1/4"	10 3/8"	Yes	1-Sided
CT13731	A4393	Convex	7/8"	10 3/8"	Yes	1-Sided
CT13732	A4393	Convex	1"	10 3/8"	Yes	1-Sided
CT13733	A4393	Convex	1 1/8"	10 3/8"	Yes	1-Sided
CT13734	A4393	Convex	1 1/4"	10 3/8"	Yes	1-Sided
CT11805	A4391	Flat	7/8"	10 3/8"	No	1-Sided
CT11806	A4391	Flat	1"	10 3/8"	No	1-Sided
CT11807	A4391	Flat	1 3/16"	10 3/8"	No	1-Sided
CT11808	A4391	Flat	1 1/4"	10 3/8"	No	1-Sided



Assura® Barriers



2-piece barriers

Box of 5 | Cut-to-Fit | Extended Wear

BHC Item #	HCPCS	Barrier Type	Cut-to-Fit	Belt Tabs	Color Code
CT14243	A4407	Convex	5/8" - 15/16"	Yes	●
CT14246	A4407	Convex	5/8" - 1 5/16"	Yes	●
CT14249	A4407	Convex	5/8" - 1 11/16"	Yes	●
CT14281	A4407	Convex	5/8" - 15/16"	Yes	●
CT14282	A4407	Convex	5/8" - 1 5/16"	Yes	●
CT14283	A4407	Convex	5/8" - 1 11/16"	Yes	●
CT2831	A4409	Flat	3/8" - 1 3/8"	Yes	●
CT2832	A4409	Flat	3/8" - 1 3/4"	Yes	●
CT2833	A4409	Flat	3/8" - 2 1/4"	Yes	●

Box of 5 | Cut-to-Fit | Standard Wear

BHC Item #	HCPCS	Barrier Type	Cut-to-Fit	Belt Tabs	Color Code
CT12716	A4373	Convex	5/8" - 1 5/16"	Yes	●
CT12719	A4373	Convex	5/8" - 1 11/16"	Yes	●
CT14261	A4373	Convex	5/8" - 15/16"	Yes	●
CT14262	A4373	Convex	5/8" - 1 5/16"	Yes	●
CT14263	A4373	Convex	5/8" - 1 11/16"	Yes	●
CT2881	A4414	Flat	3/8" - 1 3/8"	Yes	●
CT2882	A4414	Flat	3/8" - 1 3/4"	Yes	●
CT2883	A4414	Flat	3/8" - 2 1/4"	Yes	●

Box of 5 | Pre-Cut | Extended Wear

BHC Item #	HCPCS	Barrier Type	Pre-Cut	Belt Tabs	Color Code
CT14232	A4407	Convex	3/4"	Yes	●
CT14233	A4407	Convex	7/8"	Yes	●
CT14234	A4407	Convex	1"	Yes	●
CT14235	A4407	Convex	1 1/8"	Yes	●
CT14236	A4407	Convex	1 1/4"	Yes	●
CT14237	A4407	Convex	1 3/8"	Yes	●
CT14238	A4407	Convex	1 1/2"	Yes	●
CT14239	A4407	Convex	1 5/8"	Yes	●
CT14291	A4407	Convex	3/4"	Yes	●
CT14292	A4407	Convex	7/8"	Yes	●
CT14293	A4407	Convex	1"	Yes	●
CT14294	A4407	Convex	1 1/8"	Yes	●
CT14295	A4407	Convex	1 1/4"	Yes	●
CT14296	A4407	Convex	1 3/8"	Yes	●
CT14297	A4407	Convex	1 1/2"	Yes	●
CT14298	A4407	Convex	1 5/8"	Yes	●
CT14250	A4409	Flat	5/8"	Yes	●

Assura® Barriers - continued



Barriers

BHC Item #	HCPCS	Barrier Type	Pre-Cut	Belt Tabs	Color Code
CT14251	A4409	Flat	13/16"	Yes	●
CT14252	A4409	Flat	1"	Yes	●
CT14254	A4409	Flat	1 3/16"	Yes	●
CT14255	A4409	Flat	1 3/8"	Yes	●
CT14257	A4409	Flat	1 9/16"	Yes	●
CT14258	A4409	Flat	1 3/4"	Yes	●

Box of 5 | Pre-Cut | Standard Wear

BHC Item #	HCPCS	Barrier Type	Pre-Cut	Belt Tabs	Color Code
CT12701	A4373	Convex	5/8"	Yes	●
CT12702	A4373	Convex	3/4"	Yes	●
CT12703	A4373	Convex	7/8"	Yes	●
CT12704	A4373	Convex	1"	Yes	●
CT12705	A4373	Convex	1 1/8"	Yes	●
CT12706	A4373	Convex	1 1/4"	Yes	●
CT12707	A4373	Convex	1 3/8"	Yes	●
CT12708	A4373	Convex	1 1/2"	Yes	●
CT12709	A4373	Convex	1 5/8"	Yes	●
CT14271	A4373	Convex	3/4"	Yes	●
CT14272	A4373	Convex	7/8"	Yes	●
CT14273	A4373	Convex	1"	Yes	●
CT14274	A4373	Convex	1 1/8"	Yes	●
CT14275	A4373	Convex	1 1/4"	Yes	●
CT14276	A4373	Convex	1 3/8"	Yes	●
CT14277	A4373	Convex	1 1/2"	Yes	●
CT14278	A4373	Convex	1 5/8"	Yes	●
CT12841	A4414	Flat	13/16"	Yes	●
CT12842	A4414	Flat	1"	Yes	●
CT12844	A4414	Flat	1 3/16"	Yes	●
CT12845	A4414	Flat	1 3/8"	Yes	●
CT12847	A4414	Flat	1 9/16"	Yes	●
CT12848	A4414	Flat	1 3/4"	Yes	●

Visit Our Digital Catalog

Can't Find What You're Looking For?

Byram carries thousands of quality brand name products. If you can't find it in this print catalog, you will most likely find it in our online Digital Catalog. Use the QR Code for easy access. You may also contact one of our friendly Customer Service Representatives by calling toll free **1-800-308-9445**.



Assura® 2-Piece Drainable Pouches

2-piece drainable pouches

Box of 10 | Transparent

BHC Item #	HCPCS	Pouch Length	Filter	Comfort Panel	Color Code
CT13974	A4427	11 1/2"	Yes	1-Sided	●
CT13975	A4426	11 1/2"	Yes	1-Sided	●
CT13976	A4427	11 1/2"	Yes	1-Sided	●
CT15974	A4427	11 1/2"	Yes	1-Sided	●
CT15975	A4427	11 1/2"	Yes	1-Sided	●
CT15976	A4427	11 1/2"	Yes	1-Sided	●

Box of 10 | Opaque

BHC Item #	HCPCS	Pouch Length	Filter	Comfort Panel	Color Code
CT12527	A4426	9 3/4"	No	2-Sided	●
CT12528	A4426	9 3/4"	No	2-Sided	●
CT12529	A4426	9 3/4"	No	2-Sided	●
CT12577	A4426	11 1/4"	No	2-Sided	●
CT12578	A4426	11 1/4"	No	2-Sided	●
CT12579	A4426	11 1/4"	No	2-Sided	●
CT13924	A4427	9 1/4"	Yes	2-Sided	●
CT13925	A4427	9 1/4"	Yes	2-Sided	●
CT13964	A4427	10 1/2"	Yes	2-Sided	●
CT13965	A4427	10 1/2"	Yes	2-Sided	●
CT13966	A4427	10 1/2"	Yes	2-Sided	●
CT13984	A4427	11 1/2"	Yes	2-Sided	●
CT13985	A4427	11 1/2"	Yes	2-Sided	●
CT13986	A4427	11 1/2"	Yes	2-Sided	●
CT15954	A4427	10 1/2"	Yes	2-Sided	●
CT15955	A4427	10 1/2"	Yes	2-Sided	●
CT15956	A4427	10 1/2"	Yes	2-Sided	●
CT15982	A5063	11 1/2"	No	2-Sided	●
CT15983	A5063	11 1/2"	No	2-Sided	●
CT15984	A4427	11 1/2"	Yes	2-Sided	●
CT15985	A4427	11 1/2"	Yes	2-Sided	●
CT15986	A4427	11 1/2"	Yes	2-Sided	●

Visit Our Digital Catalog

Can't Find What You're Looking For?

Byram carries thousands of quality brand name products. If you can't find it in this print catalog, you will most likely find it in our online Digital Catalog. Use the QR Code for easy access. You may also contact one of our friendly Customer Service Representatives by calling toll free **1-800-308-9445**.



Assura® High Output Drainable Pouches



Post op & high output pouches

Box of 10 | Transparent

BHC Item #	HCPCS	Pouch Length	Filter	Comfort Panel	Color Code
CT8114	A4413	12 1/2"	Yes	1-Sided	●
CT8115	A4413	12 1/2"	Yes	1-Sided	●
CT8116	A4413	12 1/2"	Yes	1-Sided	●

Box of 10 | Opaque

BHC Item #	HCPCS	Pouch Length	Filter	Comfort Panel	Color Code
CT2846	A4413	12 1/2"	Yes	2-Sided	●
CT2847	A4413	12 1/2"	Yes	2-Sided	●

Assura® 2-Piece Closed Pouches



2-piece closed pouches

Box of 30 | Transparent

BHC Item #	HCPCS	Pouch Length	Filter	Comfort Panel	Color Code
CT12344	A4423	7"	Yes	1-Sided	●
CT12345	A4423	7"	Yes	1-Sided	●
CT12346	A4423	7"	Yes	1-Sided	●
CT12374	A4423	8 1/2"	Yes	1-Sided	●
CT12375	A4423	8 1/2"	Yes	1-Sided	●
CT12376	A4423	8 1/2"	Yes	1-Sided	●

Box of 30 | Opaque

BHC Item #	HCPCS	Pouch Length	Filter	Comfort Panel	Color Code
CT12354	A4423	7"	Yes	2-Sided	●
CT12355	A4423	7"	Yes	2-Sided	●
CT12356	A4423	7"	Yes	2-Sided	●
CT12384	A4423	8 1/2"	Yes	2-Sided	●
CT12385	A4423	8 1/2"	Yes	2-Sided	●
CT12386	A4423	8 1/2"	Yes	2-Sided	●

Byram is a Medicare Participating provider. You are only responsible for any annual deductible, co-payment or items not covered by Medicare, which Byram will bill to your Medicare Supplemental Insurance.

Assura® Urostomy Pouches



Urostomy

Box of 10 | Transparent

BHC Item #	HCPCS	Pouch Length	Comfort Panel	Color Code
CT14204	A4433	6"	1-Sided	●
CT14205	A4433	6"	1-Sided	●
CT14206	A4433	6"	1-Sided	●
CT14227	A4433	10 1/2"	1-Sided	●
CT14228	A4433	10 1/2"	1-Sided	●
CT14229	A4433	10 1/2"	1-Sided	●
CT1751	A4433	9 1/2"	1-Sided	●
CT1752	A4433	9 1/2"	1-Sided	●
CT1757	A4433	10 3/4"	1-Sided	●
CT1758	A4433	10 3/4"	1-Sided	●
CT1759	A4433	10 3/4"	1-Sided	●

Box of 10 | Opaque

BHC Item #	HCPCS	Pouch Length	Comfort Panel	Color Code
CT14224	A4433	10 1/2"	2-Sided	●
CT14225	A4433	10 1/2"	2-Sided	●
CT14226	A4433	10 1/2"	2-Sided	●
CT1754	A4433	10 3/4"	2-Sided	●
CT1755	A4433	10 3/4"	2-Sided	●
CT1756	A4433	10 3/4"	2-Sided	●

Assura® 1-piece Drainable Pouching Systems



Box of 10 | Cut-to-Fit | Transparent | Extended Wear

BHC Item #	HCPCS	Barrier Type	Cut-to-Fit	Pouch Length	Filter	Belt Tabs	Comfort Panel
CT12416	A4390	Convex	5/8" - 1 11/16"	11 1/4"	No	Yes	1-Sided
CT14413	A4390	Convex	5/8" - 1 5/16"	11 1/4"	No	Yes	1-Sided
CT14416	A4390	Convex	5/8" - 1 11/16"	11 1/4"	No	Yes	1-Sided
CT15869	A4388	Flat	3/8" - 3"	11 1/4"	Yes	No	1-Sided

Box of 10 | Cut-to-Fit | Opaque | Extended Wear

BHC Item #	HCPCS	Barrier Type	Cut-to-Fit	Pouch Length	Filter	Belt Tabs	Comfort Panel
CT12419	A4390	Convex	5/8" - 1 11/16"	11 1/4"	No	Yes	2-Sided
CT14419	A4390	Convex	5/8" - 1 11/16"	11 1/4"	No	Yes	2-Sided
CT15879	A4388	Flat	3/8" - 3"	11 1/4"	Yes	No	2-Sided

Assura® 1-piece Drainable Pouching Systems



Box of 10 | Cut-to-Fit | Transparent | Standard Wear

BHC Item #	HCPCS	Barrier Type	Cut-to-Fit	Pouch Length	Filter	Belt Tabs	Comfort Panel
CT13703	A4389	Convex	5/8" - 1 1/16"	9 3/4"	No	Yes	1-Sided
CT13706	A4389	Convex	5/8" - 1 1/16"	11 1/4"	No	Yes	1-Sided
CT14103	A4389	Convex	5/8" - 1 1/16"	11 1/4"	Yes	Yes	1-Sided
CT14411	A4389	Convex	5/8" - 1 5/16"	11 1/4"	Yes	Yes	1-Sided
CT14412	A4389	Convex	5/8" - 1 1/16"	11 1/4"	Yes	Yes	1-Sided
CT14511	A4389	Convex	5/8" - 1 5/16"	11 1/2"	Yes	Yes	1-Sided
CT14512	A4389	Convex	5/8" - 1 1/16"	11 1/2"	Yes	Yes	1-Sided
CT12630	A5061	Flat	3/8" - 2 1/4"	9 3/4"	No	No	1-Sided
CT13860	A4424	Flat	3/8" - 3"	11 1/4"	Yes	No	1-Sided
CT15860	A4424	Flat	3/8" - 3"	11 1/2"	Yes	No	1-Sided

Box of 10 | Cut-to-Fit | Opaque | Standard Wear

BHC Item #	HCPCS	Barrier Type	Cut-to-Fit	Pouch Length	Filter	Belt Tabs	Comfort Panel
CT12533	A4389	Convex	5/8" - 1 1/16"	11 1/4"	No	Yes	2-Sided
CT14106	A4389	Convex	5/8" - 1 1/16"	11 1/4"	Yes	Yes	2-Sided
CT14196	A4389	Convex	5/8" - 1 1/16"	10 1/4"	Yes	Yes	2-Sided
CT14404	A4389	Convex	5/8" - 1 5/16"	10 1/4"	Yes	Yes	2-Sided
CT14405	A4389	Convex	5/8" - 1 1/16"	10 1/4"	Yes	Yes	2-Sided
CT14414	A4389	Convex	5/8" - 1 5/16"	11 1/4"	Yes	Yes	2-Sided
CT14415	A4389	Convex	5/8" - 1 1/16"	11 1/4"	Yes	Yes	2-Sided
CT12620	A5061	Flat	3/8" - 2 1/4"	9 3/4"	No	No	2-Sided
CT12660	A5061	Flat	3/8" - 2 3/4"	11 1/4"	No	No	1-Sided
CT12670	A5061	Flat	3/8" - 2 3/4"	11 1/4"	No	No	2-Sided
CT13840	A4424	Flat	3/8" - 2 1/2"	10 1/4"	Yes	No	2-Sided
CT13870	A4424	Flat	3/8" - 3"	11 1/4"	Yes	No	2-Sided
CT15870	A4424	Flat	3/8" - 3"	11 1/2"	Yes	No	1-Sided
CT15871	A5061	Flat	3/8" - 3"	11 1/2"	No	No	2-Sided

Visit Our Digital Catalog

Can't Find What You're Looking For?

Byram carries thousands of quality brand name products. If you can't find it in this print catalog, you will most likely find it in our online Digital Catalog. Use the QR Code for easy access. You may also contact one of our friendly Customer Service Representatives by calling toll free **1-800-308-9445**.



Assura® 1-piece Drainable Pouching Systems



Box of 10 | Cut-to-Fit | Transparent | Standard Wear

BHC Item #	HCPCS	Barrier Type	Cut-to-Fit	Pouch Length	Filter	Belt Tabs	Comfort Panel
CT13703	A4389	Convex	5/8" - 1 1/16"	9 3/4"	No	Yes	1-Sided
CT13706	A4389	Convex	5/8" - 1 1/16"	11 1/4"	No	Yes	1-Sided
CT14103	A4389	Convex	5/8" - 1 1/16"	11 1/4"	Yes	Yes	1-Sided
CT14411	A4389	Convex	5/8" - 1 5/16"	11 1/4"	Yes	Yes	1-Sided
CT14412	A4389	Convex	5/8" - 1 1/16"	11 1/4"	Yes	Yes	1-Sided
CT14511	A4389	Convex	5/8" - 1 5/16"	11 1/2"	Yes	Yes	1-Sided
CT14512	A4389	Convex	5/8" - 1 1/16"	11 1/2"	Yes	Yes	1-Sided
CT12630	A5061	Flat	3/8" - 2 1/4"	9 3/4"	No	No	1-Sided
CT13860	A4424	Flat	3/8" - 3"	11 1/4"	Yes	No	1-Sided
CT15860	A4424	Flat	3/8" - 3"	11 1/2"	Yes	No	1-Sided

Box of 10 | Cut-to-Fit | Opaque | Standard Wear

BHC Item #	HCPCS	Barrier Type	Cut-to-Fit	Pouch Length	Filter	Belt Tabs	Comfort Panel
CT12533	A4389	Convex	5/8" - 1 1/16"	11 1/4"	No	Yes	2-Sided
CT14106	A4389	Convex	5/8" - 1 1/16"	11 1/4"	Yes	Yes	2-Sided
CT14196	A4389	Convex	5/8" - 1 1/16"	10 1/4"	Yes	Yes	2-Sided
CT14404	A4389	Convex	5/8" - 1 5/16"	10 1/4"	Yes	Yes	2-Sided
CT14405	A4389	Convex	5/8" - 1 1/16"	10 1/4"	Yes	Yes	2-Sided
CT14414	A4389	Convex	5/8" - 1 5/16"	11 1/4"	Yes	Yes	2-Sided
CT14415	A4389	Convex	5/8" - 1 1/16"	11 1/4"	Yes	Yes	2-Sided
CT12620	A5061	Flat	3/8" - 2 1/4"	9 3/4"	No	No	2-Sided
CT12660	A5061	Flat	3/8" - 2 3/4"	11 1/4"	No	No	1-Sided
CT12670	A5061	Flat	3/8" - 2 3/4"	11 1/4"	No	No	2-Sided
CT13840	A4424	Flat	3/8" - 2 1/2"	10 1/4"	Yes	No	2-Sided
CT13870	A4424	Flat	3/8" - 3"	11 1/4"	Yes	No	2-Sided
CT15870	A4424	Flat	3/8" - 3"	11 1/2"	Yes	No	1-Sided
CT15871	A5061	Flat	3/8" - 3"	11 1/2"	No	No	2-Sided

Box of 10 | Pre-Cut | Transparent | Standard Wear

BHC Item #	HCPCS	Barrier Type	Pre-Cut	Pouch Length	Filter	Belt Tabs	Comfort Panel
CT14163	A4389	Convex	7/8"	11 1/4"	Yes	Yes	1-Sided
CT14164	A4389	Convex	1"	11 1/4"	Yes	Yes	1-Sided
CT14165	A4389	Convex	1 1/8"	11 1/4"	Yes	Yes	1-Sided
CT14166	A4389	Convex	1 1/4"	11 1/4"	Yes	Yes	1-Sided



Reorder your supplies online at mybyramhealthcare.com or through our mybyram app available at the App Store or Google Play

Assura® 1-piece Drainable Pouching Systems - Continued



Box of 10 | Pre-Cut | Opaque | Standard Wear

BHC Item #	HCPCS	Barrier Type	Pre-Cut	Pouch Length	Filter	Belt Tabs	Comfort Panel
CT14173	A4389	Convex	7/8"	11 1/4"	Yes	Yes	2-Sided
CT14174	A4389	Convex	1"	11 1/4"	Yes	Yes	2-Sided
CT14175	A4389	Convex	1 1/8"	11 1/4"	Yes	Yes	2-Sided
CT14176	A4389	Convex	1 1/4"	11 1/4"	Yes	Yes	2-Sided
CT14421	A4389	Convex	7/8"	11 1/4"	Yes	Yes	2-Sided
CT14422	A4389	Convex	1"	11 1/4"	Yes	Yes	2-Sided
CT14423	A4389	Convex	1 1/8"	11 1/4"	Yes	Yes	2-Sided
CT14424	A4389	Convex	1 1/4"	11 1/4"	Yes	Yes	2-Sided
CT13844	A4424	Flat	1"	10 1/4"	Yes	No	2-Sided
CT13845	A4424	Flat	1 3/16"	10 1/4"	Yes	No	2-Sided
CT13846	A4424	Flat	1 3/8"	10 1/4"	Yes	No	2-Sided
CT13874	A4424	Flat	1"	11 1/4"	Yes	No	2-Sided
CT13875	A4424	Flat	1 3/16"	11 1/4"	Yes	No	2-Sided
CT13876	A4424	Flat	1 3/8"	11 1/4"	Yes	No	2-Sided
CT15874	A4424	Flat	1"	11 1/2"	Yes	No	1-Sided
CT15875	A4424	Flat	1 3/16"	11 1/2"	Yes	No	1-Sided
CT15876	A4424	Flat	1 3/8"	11 1/2"	Yes	No	1-Sided

Assura® 1-piece Closed Pouching Systems



Box of 10 | Cut-to-Fit | Transparent | Standard Wear

BHC Item #	HCPCS	Barrier Type	Cut-to-Fit	Pouch Length	Filter	Belt Tabs	Comfort Panel
CT14431	A4417	Convex	5/8" - 1 5/16"	7"	Yes	Yes	1-Sided
CT14432	A4417	Convex	5/8" - 1 11/16"	7"	Yes	Yes	1-Sided
CT14441	A4417	Convex	5/8" - 1 5/16"	8 1/2"	Yes	Yes	1-Sided
CT14442	A4417	Convex	5/8" - 1 11/16"	8 1/2"	Yes	Yes	1-Sided

Box of 10 | Cut-to-Fit | Opaque | Standard Wear

BHC Item #	HCPCS	Barrier Type	Cut-to-Fit	Pouch Length	Filter	Belt Tabs	Comfort Panel
CT14434	A4417	Convex	5/8" - 1 5/16"	7"	Yes	Yes	2-Sided
CT14435	A4417	Convex	5/8" - 1 11/16"	7"	Yes	Yes	2-Sided
CT14444	A4417	Convex	5/8" - 1 5/16"	8 1/2"	Yes	Yes	2-Sided
CT14445	A4417	Convex	5/8" - 1 11/16"	8 1/2"	Yes	Yes	2-Sided

Assura® 1-piece Closed Pouching Systems - continued



Box of 10 | Pre-Cut | Opaque | Standard Wear

BHC Item #	HCPCS	Barrier Type	Pre-Cut	Pouch Length	Filter	Belt Tabs	Comfort Panel
CT14451	A4417	Convex	7/8"	7"	Yes	Yes	2-Sided
CT14452	A4417	Convex	1"	7"	Yes	Yes	2-Sided
CT14453	A4417	Convex	1 1/8"	7"	Yes	Yes	2-Sided
CT14454	A4417	Convex	1 1/4"	7"	Yes	Yes	2-Sided

Box of 30 | Cut-to-Fit | Transparent | Standard Wear

BHC Item #	HCPCS	Barrier Type	Cut-to-Fit	Pouch Length	Filter	Belt Tabs	Comfort Panel
CT12130	A4416	Flat	13 1/16" - 2 1/2"	7"	Yes	No	1-Sided

Box of 30 | Cut-to-Fit | Opaque | Standard Wear

BHC Item #	HCPCS	Barrier Type	Cut-to-Fit	Pouch Length	Filter	Belt Tabs	Comfort Panel
CT12110	A4416	Flat	13 1/16" - 2 1/2"	5"	Yes	No	2-Sided
CT12140	A4416	Flat	13 1/16" - 2 1/2"	7"	Yes	No	2-Sided
CT12170	A4416	Flat	13 1/16" - 3"	8 1/2"	Yes	No	2-Sided

Box of 30 | Pre-Cut | Transparent | Standard Wear

BHC Item #	HCPCS	Barrier Type	Pre-Cut	Pouch Length	Filter	Belt Tabs	Comfort Panel
CT12134	A4416	Flat	1"	7"	Yes	No	1-Sided
CT12135	A4416	Flat	1 3/16"	7"	Yes	No	1-Sided
CT12136	A4416	Flat	1 3/8"	7"	Yes	No	1-Sided

Box of 30 | Pre-Cut | Opaque | Standard Wear

BHC Item #	HCPCS	Barrier Type	Pre-Cut	Pouch Length	Filter	Belt Tabs	Comfort Panel
CT12144	A4416	Flat	1"	7"	Yes	No	2-Sided
CT12145	A4416	Flat	1 3/16"	7"	Yes	No	2-Sided
CT12146	A4416	Flat	1 3/8"	7"	Yes	No	2-Sided
CT12147	A4416	Flat	1 9/16"	7"	Yes	No	2-Sided
CT12149	A4416	Flat	2"	7"	Yes	No	2-Sided
CT12174	A4416	Flat	1"	8 1/2"	Yes	No	2-Sided
CT12175	A4416	Flat	1 3/16"	8 1/2"	Yes	No	2-Sided
CT12176	A4416	Flat	1 3/8"	8 1/2"	Yes	No	2-Sided
CT12177	A4416	Flat	1 9/16"	8 1/2"	Yes	No	2-Sided



Reorder your supplies online at mybyramhealthcare.com or through our mybyram app available at the App Store or Google Play

Assura® 1-piece Urostomy Pouching Systems



Box of 10 | Cut-to-Fit | Transparent | Extended Wear

BHC Item #	HCPCS	Barrier Type	Cut-to-Fit	Pouch Length	Belt Tabs	Comfort Panel
CT12432	A4393	Convex	5/8" - 1 5/16"	10 3/4"	Yes	1-Sided
CT12433	A4393	Convex	5/8" - 1 11/16"	10 3/4"	Yes	1-Sided
CT12472	A4391	Flat	3/8" - 2 1/4"	9 1/2"	No	1-Sided
CT12474	A4391	Flat	3/8" - 2 1/4"	9 1/2"	No	1-Sided

Box of 10 | Cut-to-Fit | Opaque | Extended Wear

BHC Item #	HCPCS	Barrier Type	Cut-to-Fit	Pouch Length	Belt Tabs	Comfort Panel
CT12471	A4391	Flat	3/8" - 2 1/4"	9 1/2"	No	1-Sided

Box of 10 | Cut-to-Fit | Transparent | Standard Wear

BHC Item #	HCPCS	Barrier Type	Cut-to-Fit	Pouch Length	Belt Tabs	Comfort Panel
CT12595	A4392	Convex	5/8" - 1 5/16"	10 3/4"	Yes	1-Sided
CT12596	A4392	Convex	5/8" - 1 11/16"	10 3/4"	Yes	1-Sided
CT14717	A4392	Convex	5/8" - 1 11/16"	10 3/4"	Yes	1-Sided
CT14222	A5071	Flat	3/8" - 2 1/4"	10 3/4"	No	1-Sided
CT5575	A5071	Flat	3/8" - 2 1/4"	7"	No	1-Sided
CT5585	A5071	Flat	3/8" - 2 1/4"	10 3/4"	No	1-Sided

Box of 10 | Cut-to-Fit | Opaque | Standard Wear

BHC Item #	HCPCS	Barrier Type	Cut-to-Fit	Pouch Length	Belt Tabs	Comfort Panel
CT5570	A5071	Flat	3/8" - 2 1/4"	7"	No	1-Sided
CT5580	A5071	Flat	3/8" - 2 1/4"	10 3/4"	No	1-Sided

Box of 10 | Pre-Cut | Transparent | Standard Wear

BHC Item #	HCPCS	Barrier Type	Pre-Cut	Pouch Length	Belt Tabs	Comfort Panel
CT12991	A4392	Convex	5/8"	10 3/4"	Yes	1-Sided
CT12992	A4392	Convex	3/4"	10 3/4"	Yes	1-Sided
CT12993	A4392	Convex	7/8"	10 3/4"	Yes	1-Sided
CT12994	A4392	Convex	1"	10 3/4"	Yes	1-Sided
CT12995	A4392	Convex	1 1/8"	10 3/4"	Yes	1-Sided
CT12996	A4392	Convex	1 1/4"	10 3/4"	Yes	1-Sided
CT12997	A4392	Convex	1 3/8"	10 3/4"	Yes	1-Sided



Assura® AC Pediatric Flat Skin Barrier



Pediatric ostomy

Box of 10 | Cut-to-Fit | Standard Wear

BHC Item #	HCPCS	Barrier Type	Cut-to-Fit	Color Code
CT14307	A4414	Flat	0 - 5/8"	●
CT14308	A4414	Flat	0 - 1"	●

Assura® AC EasiClose™ Pediatric Pouch



Box of 10 | Transparent

BHC Item #	HCPCS	Pouch Length	Filter	Comfort Panel	Color Code
CT14681	A4425	5 1/2"	Yes	1-Sided	●
CT14682	A4425	6 1/2"	Yes	1-Sided	●

Box of 10 | Opaque

BHC Item #	HCPCS	Pouch Length	Filter	Comfort Panel	Color Code
CT14691	A4425	5 1/2"	Yes	2-Sided	●
CT14692	A4425	6 1/2"	Yes	2-Sided	●

Assura® Pediatric Urostomy Pouch



Box of 10 | Transparent

BHC Item #	HCPCS	Pouch Length	Comfort Panel	Color Code
CT1789	A4433	8 1/2"	1-Sided	●

Assura® Pediatric Drainable Pouch



Box of 10 | Transparent

BHC Item #	HCPCS	Pouch Length	Comfort Panel	Color Code
CT2156	A4426	8 1/2"	1-Sided	●

Assura® Pediatric Closed Pouch



Box of 30 | Opaque

BHC Item #	HCPCS	Pouch Length	Filter	Comfort Panel	Color Code
CT2161	A5054	5 3/4"	Yes	None	●

Assura® Pediatric Skin Barrier



Box of 5 | Cut-to-Fit | Standard Wear

BHC Item #	HCPCS	Barrier Type	Cut-to-Fit	Color Code
CT2182	A4414	Flat	3/8" - 1 3/8"	●

Assura® ColoKids™ 1-piece Pediatric Drainable Pouch



Box of 10 | Cut-to-Fit | Transparent | Standard Wear

BHC Item #	HCPCS	Barrier Type	Cut-to-Fit	Pouch Length	Filter
CT2115	A5061	Flat	3/8" - 1 3/8"	3/8" - 1 3/8"	No

Assura® ColoKids™ 1-piece Pediatric Closed Pouch



Box of 30 | Cut-to-Fit | Transparent | Standard Wear

BHC Item #	HCPCS	Barrier Type	Cut-to-Fit	Pouch Length	Filter	Comfort Panel
CT2125	A4416	Flat	3/8" - 1 3/8"	3/8" - 1 3/8"	Yes	1-Sided

Assura® ColoKids™ 1-piece Pediatric Urostomy Pouch



Box of 10 | Cut-to-Fit | Transparent | Standard Wear

BHC Item #	HCPCS	Barrier Type	Cut-to-Fit	Pouch Length	Comfort Panel
CT8009	A5071	Flat	5/8" - 1 3/8"	5/8" - 1 3/8"	1-Sided

Irrigation Sleeves - Disposable



Irrigation sleeve (adhesive-backed).

Each of 1

BHC Item #	HCPCS
CT1003	A4397

Irrigation Sleeves



Irrigation sleeves for use with SenSura® Click or Assura® barriers or faceplate.

Each of 1 | Transparent

BHC Item #	HCPCS	Pouch Length	Color Code
CT12834	A4397	3/8" - 1 3/8"	●
CT12835	A4397	3/8" - 1 3/4"	●
CT12836	A4397	3/8" - 2 1/4"	●

Coloplast Stoma Cone



Soft and flexible stoma cone with tubing.

Box of 1

BHC Item #	HCPCS
CT1110	A4399

SenSura® or Assura® Irrigation Faceplate



Irrigation Faceplate for use without barrier or for use with SenSura Flex and Mio Flex barrier

Box of 1

BHC Item #	HCPCS	Color Code
CT12820	A4361	•



To reach our
**Ostomy Center
of Excellence,**
please call:
1-800-308-9445

SUR-FIT Natura Moldable Technology Skin Barrier



The SUR-FIT Natura® Two-Piece Ostomy System is Convatec’s most extensive two-piece product line. The SUR-FIT Natura® Flange System signals a secure, accurate closure with a series of audible “clicks”. A simple snap-off, snap on design allows users to change the pouch quickly to match activities without removing the skin barrier from the skin. Durahesive® skin barriers are designed for people whose stoma output is mostly liquid. Unlike other skin barriers that can break down around liquid output, Durahesive® skin barriers swell up to protect the stoma. This special effect, called turtlenecking, helps create a more secure seal without harming the skin. Convatec Moldable Technology™ skin barriers provided a personalized, custom fit around the stoma to help protect the peristomal skin. They require no cutting or guess work making them very easy to use. Available in flat and convex skin barrier. Convex is good for people with a retracted or flush stoma.

Box of 10 | Moldable | Extended Wear

BHC Item #	HCPCS	Barrier Type	Moldable Range	Color Code
SQ404592	A4407	Convex	1/2" - 7/8"	●
SQ404593	A4407	Convex	7/8" - 1 1/4"	●
SQ404594	A4407	Convex	1 1/4" - 1 3/4"	●
SQ411800	A4409	Flat	1/2" - 7/8"	●
SQ411802	A4409	Flat	7/8" - 1 1/4"	●
SQ411804	A4409	Flat	1 1/4" - 1 3/4"	●
SQ411806	A4409	Flat	1 3/4" - 2 1/8"	●
SQ413417	A4409	Flat	1/2" - 7/8"	●
SQ413418	A4409	Flat	7/8" - 1 1/4"	●
SQ413419	A4409	Flat	1 1/4" - 1 3/4"	●
SQ413420	A4409	Flat	1 1/4" - 2 1/8"	●

Box of 10 | Moldable | Extended Wear

BHC Item #	HCPCS	Barrier Type	Moldable Range	Extendable Flange	Color Code
SQ404592	A4407	Convex	1/2" - 7/8"	No	●
SQ404593	A4407	Convex	7/8" - 1 1/4"	No	●
SQ404594	A4407	Convex	1 1/4" - 1 3/4"	No	●
SQ411800	A4409	Flat	1/2" - 7/8"	No	●
SQ411802	A4409	Flat	7/8" - 1 1/4"	No	●
SQ411804	A4409	Flat	1 1/4" - 1 3/4"	No	●
SQ411806	A4409	Flat	1 3/4" - 2 1/8"	No	●
SQ413417	A4409	Flat	1/2" - 7/8"	No	●
SQ413418	A4409	Flat	7/8" - 1 1/4"	No	●
SQ413419	A4409	Flat	1 1/4" - 1 3/4"	No	●
SQ413420	A4409	Flat	1 1/4" - 2 1/8"	No	●

Caring Touch at Home™ Ostomy

Call our Ostomy Clinical
Support CareLine:

1-877-902-9726 ext. 43312

SUR-FIT Natura Two-Piece Stomahesive Skin Barrier



The SUR-FIT Natura® ostomy system is a comprehensive product line with our latest skin barrier technologies. The plastic coupling ring allows the pouch and skin barrier to snap together for audible security. Stomahesive® skin barriers are ideal for people whose stoma output is semi-formed to formed. This reliable skin barrier provides a unique formula that enables the skin barrier to adhere to both dry and moist skin. It is gentle on skin yet holds firmly.

Box of 10 | Pre-Cut | Standard Wear

BHC Item #	HCPCS	Barrier Type	Pre-Cut	Color Code
SQ125267	A4414	Flat	7/8" - 1"	●
SQ125268	A4414	Flat	7/8" - 1 1/8"	●
SQ125269	A4414	Flat	1/2" - 3/4"	●
SQ125270	A4414	Flat	7/8" - 1"	●
SQ125271	A4414	Flat	7/8" - 1 1/8"	●
SQ125272	A4414	Flat	1/2" - 3/4"	●
SQ125273	A4414	Flat	7/8" - 1"	●
SQ125274	A4414	Flat	7/8" - 1 1/8"	●
SQ125275	A4414	Flat	1/2" - 3/4"	●
SQ125276	A4414	Flat	7/8" - 1"	●
SQ125277	A4414	Flat	7/8" - 1 1/8"	●

Box of 10 | Cut-to-Fit | Standard Wear

BHC Item #	HCPCS	Barrier Type	Cut-to-Fit	Color Code
SQ125257	A4414	Flat	1/2" - 3/4"	●
SQ125258	A4414	Flat	1/2" - 1"	●
SQ125259	A4414	Flat	1/2" - 1 1/4"	●
SQ125260	A4414	Flat	1/2" - 1 3/4"	●
SQ125261	A4414	Flat	1/2" - 2 1/4"	●
SQ125262	A4414	Flat	1/2" - 3/4"	●
SQ125263	A4414	Flat	1/2" - 1"	●
SQ125264	A4414	Flat	1/2" - 1 1/4"	●
SQ125265	A4414	Flat	1/2" - 1 3/4"	●
SQ125266	A4414	Flat	1/2" - 2 1/4"	●
SQ401573	A4414	Flat	1/2" - 3/4"	●
SQ401574	A4414	Flat	1/2" - 1"	●
SQ401575	A4414	Flat	1/2" - 1 1/4"	●
SQ401576	A4414	Flat	1/2" - 1 3/4"	●
SQ401577	A4415	Flat	1/2" - 2 1/4"	●

Box of 5 | Cut-to-Fit | Standard Wear

BHC Item #	HCPCS	Barrier Type	Cut-to-Fit	Color Code
SQ401906	A4415	Flat	1/2" - 3 1/2"	●

Byram is a Medicare Participating provider. You are only responsible for any annual deductible, co-payment or items not covered by Medicare, which Byram will bill to your Medicare Supplemental Insurance.

SUR-FIT Natura Two-Piece Durahesive Skin Barrier with CONVEX-IT Technology



The SUR-FIT Natura® Two-Piece Ostomy System is Convatec’s most extensive two-piece product line. The SUR-FIT Natura® Flange System signals a secure, accurate closure with a series of audible “clicks”. A simple snap-off, snap on design allows users to change the pouch quickly to match activities without removing the skin barrier from the skin. Durahesive® skin barriers are designed for people whose stoma output is mostly liquid. Unlike other skin barriers that can break down around liquid output, Durahesive® skin barriers swell up to protect the stoma. This special effect, called turtlenecking, helps create a more secure seal without harming the skin. Durahesive® skin barriers are also easy to fit, apply, and remove. They will adhere securely to the skin while showering, bathing, and swimming.

Box of 10 | Pre-Cut | Extended Wear

BHC Item #	HCPCS	Barrier Type	Pre-Cut	Tape	Color Code
SQ413177	A4407	Convex	1/2"	No	●
SQ413178	A4407	Convex	5/8"	No	●
SQ413179	A4407	Convex	3/4"	No	●
SQ413180	A4407	Convex	7/8"	No	●
SQ413181	A4407	Convex	1"	No	●
SQ413182	A4407	Convex	1 1/8"	No	●
SQ413183	A4407	Convex	1 1/4"	No	●
SQ413184	A4407	Convex	1 3/8"	No	●
SQ413185	A4407	Convex	1 1/2"	No	●
SQ413186	A4407	Convex	1 5/8"	No	●
SQ413187	A4407	Convex	1 3/4"	No	●
SQ413188	A4407	Convex	2"	No	●



Use the mybyram mobile app by downloading it from the App Store

- Manage your account and easily place your reorders right from your mobile device
- Stay updated with push notifications
- New payment options including Apple Pay and Google Play



SUR-FIT Natura Two-Piece Durahesive Skin Barrier



The SUR-FIT Natura® Two-Piece Ostomy System is Convatec's most extensive two-piece product line. The SUR-FIT Natura® Flange System signals a secure, accurate closure with a series of audible "clicks". A simple snap-off, snap on design allows users to change the pouch quickly to match activities without removing the skin barrier from the skin. Durahesive® skin barriers are designed for people whose stoma output is mostly liquid. Unlike other skin barriers that can break down around liquid output, Durahesive® skin barriers swell up to protect the stoma. This special effect, called turtlenecking, helps create a more secure seal without harming the skin. Durahesive® skin barriers are also easy to fit, apply, and remove. They will adhere securely to the skin while showering, bathing, and swimming.

Box of 10 | Cut-to-Fit | Extended Wear

BHC Item #	HCPCS	Barrier Type	Cut-to-Fit	Tape	Color Code
SQ413153	A4409	Flat	1/2" - 3/4"	No	●
SQ413154	A4409	Flat	1/2" - 1"	No	●
SQ413155	A4409	Flat	1/2" - 1 1/4"	No	●
SQ413156	A4409	Flat	1/2" - 1 3/4"	No	●
SQ413157	A4410	Flat	1/2" - 2 1/4"	No	●
SQ413159	A4409	Flat	1/2" - 3/4"	No	●
SQ413160	A4409	Flat	1/2" - 1"	No	●
SQ413161	A4409	Flat	1/2" - 1 1/4"	No	●
SQ413162	A4409	Flat	1/2" - 1 3/4"	No	●
SQ413163	A4409	Flat	1/2" - 2 1/4"	No	●
SQ413164	A4409	Flat	1/2" - 3/4"	No	●
SQ413165	A4409	Flat	1/2" - 1"	No	●
SQ413166	A4409	Flat	1/2" - 1 1/4"	No	●
SQ413167	A4409	Flat	1/2" - 1 3/4"	No	●
SQ413168	A4409	Flat	1/2" - 2 1/4"	No	●

SUR-FIT Natura Two-Piece Disposable Convex Inserts



For use with a retracted stoma. Inserts are for use with SUR-FIT Natura® skin barriers. Disposable.

Each of 1

BHC Item #	HCPCS	Size	Color Code
SQ404006	A5093	3/4"	●
SQ404007	A5093	7/8"	●
SQ404008	A5093	1"	●
SQ404009	A5093	1 1/8"	●
SQ404010	A5093	1 1/4"	●
SQ404011	A5093	1 3/8"	●
SQ404012	A5093	1 1/2"	●
SQ404013	A5093	1 5/8"	●

Byram is a Medicare Participating provider. You are only responsible for any annual deductible, co-payment or items not covered by Medicare, which Byram will bill to your Medicare Supplemental Insurance.

Natura Durahesive Moldable Skin Barrier with Accordion Flange



The Natura™ Accordion Flange makes pouch application much easier and more comfortable - while delivering the proven skin protection of Moldable Technology.

Box of 10 | Moldable | Extended Wear

BHC Item #	HCPCS	Barrier Type	Moldable Range	Extendable Flange	Color Code
SQ421039	A4409	Flat	1/2" - 7/8"	Yes	●
SQ421040	A4409	Flat	7/8" - 1 1/4"	Yes	●
SQ421041	A4409	Flat	1 1/4" - 1 3/4"	Yes	●

Natura Cut-to-Fit Accordion Flange



Take the pressure off pouch application. The Natura™ Cut-to-Fit Accordion Flange is designed to make pouch application easier and more comfortable. Key benefits include: Comfort – flange lifts easily providing generous finger room for pouch attachment with minimal pressure. Designed for tender abdomens or for everyday comfort. Discretion – once applied, low profile flange is flexible and conforms to body contours. Available with Stomahesive™ and Durahesive™ adhesive options. Pair the Accordion Flange with our state-of-the-art Natura™+ comfort pouches available in a choice of closed, drainable and urostomy options. 2X more finger space than any other lifting flange.

Box of 10 | Cut-to-Fit | Extended Wear

BHC Item #	HCPCS	Barrier Type	Cut-to-Fit	Extendable Flange	Color Code
SQ421638	A4407	Convex	1/2" - 7/8"	Yes	●
SQ421639	A4407	Convex	1/2" - 7/8"	Yes	●
SQ421640	A4407	Convex	1/2" - 1 3/8"	Yes	●
SQ421641	A4407	Convex	1/2" - 1 3/8"	Yes	●
SQ421642	A4407	Convex	1/2" - 1 7/8"	Yes	●
SQ421643	A4407	Convex	1/2" - 1 7/8"	Yes	●
SQ421454	A4409	Flat	1/2" - 7/8"	Yes	●
SQ421458	A4409	Flat	1/2" - 1 1/4"	Yes	●
SQ421462	A4409	Flat	1/2" - 1 3/4"	Yes	●

Box of 10 | Cut-to-Fit | Standard Wear

BHC Item #	HCPCS	Barrier Type	Cut-to-Fit	Extendable Flange	Color Code
SQ421456	A4414	Flat	1/2" - 7/8"	Yes	●
SQ421460	A4414	Flat	1/2" - 1 1/4"	Yes	●
SQ421464	A4414	Flat	1/2" - 1 3/4"	Yes	●

Natura+ Drainable Pouch



The Natura® + pouches are compatible with SUR-FIT Natura® Two-Piece Ostomy System which is ConvaTec's most extensive two-piece product line. The SUR-FIT Natura® and Natura® + Flange System signals a secure, accurate closure with a series of audible "clicks". A simple snap-off, snap on design allows users to change the pouch quickly to match activities without removing the skin barrier from the skin.

Natura® + pouching system offers the latest technologies from ConvaTec, including:

- A state-of-the-art filter with anti-clogging film layer
- Soft and quiet materials
- The security of the Invisi-Close™ tail closure with Lock-it Pocket™

ConvaTec's latest pouches combined with SUR-FIT Natura® advanced skin barrier adhesives offer you the security, comfort, and discretion you deserve.

Box of 10 | Transparent

BHC Item #	HCPCS	Pouch Length	Filter	Belt Tabs	Comfort Panel	Color Code
SQ416414	A4425	12"	Yes	Yes	1-Sided	●
SQ416416	A4425	12"	Yes	Yes	1-Sided	●
SQ416418	A5063	12"	No	Yes	1-Sided	●
SQ416419	A4425	12"	Yes	Yes	1-Sided	●
SQ416421	A5063	12"	No	Yes	1-Sided	●
SQ416422	A4425	12"	Yes	Yes	1-Sided	●
SQ416424	A5063	12"	No	Yes	1-Sided	●
SQ416472	A5063	12"	No	Yes	1-Sided	●

Box of 10 | Opaque

BHC Item #	HCPCS	Pouch Length	Filter	Belt Tabs	Comfort Panel	Color Code
SQ416415	A4425	12"	Yes	Yes	2-Sided	●
SQ416417	A4425	12"	Yes	Yes	2-Sided	●
SQ416420	A4425	12"	Yes	Yes	2-Sided	●
SQ416423	A4425	12"	Yes	Yes	2-Sided	●

**Visit Our
Digital Catalog**





Natura Two-Piece Drainable Pouch



The SUR-FIT Natura® Two-Piece Ostomy System is Convatec’s most extensive two-piece product line. The SUR-FIT Natura® Flange System signals a secure, accurate closure with a series of audible “clicks”. A simple snap-off, snap on design allows users to change the pouch quickly to match activities without removing the skin barrier from the skin. The drainable pouches have soft, fabric-like comfort panels. With streamlined body contour panels, low-profile design, and less headroom, they distribute pouch content more evenly and away from the stoma. In addition, drainable pouches are available with the InvisiClose® tail closure system and an advanced filter. The InvisiClose® clipless tail closure offers double security, ease of drainage, comfort and cleanliness. The easy to open outlet end strips and tail design help control flow and reduce splashing. The locking mechanism is enhanced by an additional security flap for added peace of mind. The advanced air filter is designed to let gasses through while repelling liquids.

Box of 10 | Transparent

BHC Item #	HCPCS	Pouch Length	Filter	Belt Tabs	Comfort Panel	Color Code
SQ401510	A5063	12"	No	Yes	1-Sided	●
SQ401511	A5063	12"	No	Yes	1-Sided	●
SQ401512	A5063	12"	No	Yes	1-Sided	●
SQ401513	A5063	12"	No	Yes	1-Sided	●
SQ401514	A5063	12"	No	Yes	1-Sided	●
SQ401515	A5063	14"	No	Yes	1-Sided	●
SQ411264	A4425	12"	Yes	Yes	1-Sided	●
SQ411265	A4425	12"	Yes	Yes	1-Sided	●
SQ411266	A4425	12"	Yes	Yes	1-Sided	●
SQ411267	A4425	12"	Yes	Yes	1-Sided	●
SQ411360	A4425	12"	Yes	Yes	1-Sided	●
SQ411361	A4425	12"	Yes	Yes	1-Sided	●
SQ411362	A4425	12"	Yes	Yes	1-Sided	●
SQ413312	A5063	12"	No	Yes	1-Sided	●
SQ413313	A5063	12"	No	Yes	1-Sided	●
SQ413314	A5063	12"	No	Yes	1-Sided	●

Box of 10 | Opaque

BHC Item #	HCPCS	Pouch Length	Filter	Belt Tabs	Comfort Panel	Color Code
SQ401500	A5063	12"	No	Yes	2-Sided	●
SQ401501	A5063	12"	No	Yes	2-Sided	●
SQ401502	A5063	12"	No	Yes	2-Sided	●
SQ401503	A5063	12"	No	Yes	2-Sided	●
SQ401504	A5063	12"	No	Yes	2-Sided	●
SQ401505	A5063	10"	No	Yes	2-Sided	●
SQ401506	A5063	10"	No	Yes	2-Sided	●
SQ401507	A5063	10"	No	Yes	2-Sided	●
SQ401508	A5063	10"	No	Yes	2-Sided	●
SQ401509	A5063	10"	No	Yes	2-Sided	●
SQ401932	A5063	12"	No	Yes	1-Sided	●
SQ401933	A5063	12"	No	Yes	1-Sided	●
SQ401934	A5063	12"	No	Yes	1-Sided	●
SQ401935	A5063	12"	No	Yes	1-Sided	●
SQ401936	A5063	12"	No	Yes	1-Sided	●

Natura Two-Piece Drainable Pouch



Box of 20 | Transparent Box of 20 | Opaque

BHC Item #	HCPCS	Pouch Length	Filter	Belt Tabs	Comfort Panel	Color Code
SQ404014	A5063	12"	No	Yes	1-Sided	●
SQ404015	A5063	12"	No	Yes	1-Sided	●
SQ404016	A5063	12"	No	Yes	1-Sided	●
SQ404017	A5063	12"	No	Yes	1-Sided	●
SQ404018	A5063	12"	No	Yes	1-Sided	●
SQ404025	A5063	12"	No	Yes	2-Sided	●
SQ404026	A5063	12"	No	Yes	2-Sided	●
SQ404027	A5063	12"	No	Yes	2-Sided	●
SQ404028	A5063	12"	No	Yes	2-Sided	●
SQ404029	A5063	12"	No	Yes	2-Sided	●
SQ404030	A5063	10"	No	Yes	2-Sided	●
SQ404031	A5063	10"	No	Yes	2-Sided	●
SQ404032	A5063	10"	No	Yes	2-Sided	●
SQ404033	A5063	10"	No	Yes	2-Sided	●
SQ404034	A5063	10"	No	Yes	2-Sided	●
SQ411288	A4425	10"	Yes	Yes	2-Sided	●
SQ411289	A4425	10"	Yes	Yes	2-Sided	●
SQ411290	A4425	10"	Yes	Yes	2-Sided	●
SQ411291	A4425	10"	Yes	Yes	2-Sided	●
SQ411292	A4425	10"	Yes	Yes	2-Sided	●
SQ411310	A4425	12"	Yes	Yes	2-Sided	●
SQ411311	A4425	12"	Yes	Yes	2-Sided	●
SQ411489	A4425	12"	Yes	Yes	2-Sided	●
SQ411490	A4425	12"	Yes	Yes	2-Sided	●
SQ411491	A4425	12"	Yes	Yes	2-Sided	●
SQ411492	A4425	12"	Yes	Yes	2-Sided	●
SQ411493	A4425	12"	Yes	Yes	2-Sided	●
SQ413334	A5063	12"	No	Yes	1-Sided	●



Reorder your supplies online at mybyramhealthcare.com or through our mybyram app available at the App Store

Healthy bonds keep us strong

Improving your ostomy care
routine starts with 4 steps



1
Skin
Preparation



2
Pouching
Support



3
Added
Security



4
Pouch
Removal

The right accessories can make all the difference

Whether you are looking
for better skin protection
or added security to your ostomy
system, the right combination of
accessories can make you feel even
more comfortable and at ease.



"I recently tried the new ESSENTA™
products from Convatec and
was extremely happy with them.
**I loved the lubricant as it helped
with the odor control.**"

- Brenda

SUR-FIT Natura Two-Piece High Output Pouch



The SUR-FIT Natura® Two-Piece Ostomy System is Convatec's most extensive two-piece product line. The SUR-FIT Natura® Flange System signals a secure, accurate closure with a series of audible "clicks". A simple snap-off, snap on design allows users to change the pouch quickly to match activities without removing the skin barrier from the skin. The High Output pouches come with a removable filter that reduces pouch ballooning and neutralizes odor, an anti-reflux valve that decreases liquid output backflow, and an outlet with spout and cap that quickly and easily drains high liquid output.

Box of 5 | Transparent

BHC Item #	HCPCS	Pouch Length	Filter	Comfort Panel	Color Code
SQ420695	A4413	14"	No	1-Sided	●
SQ420696	A4413	14"	No	1-Sided	●
SQ420697	A4413	14"	No	1-Sided	●

Box of 5 | Opaque

BHC Item #	HCPCS	Pouch Length	Filter	Comfort Panel	Color Code
SQ401557	A4413	14"	No	1-Sided	●
SQ401558	A4413	14"	No	1-Sided	●
SQ401559	A4413	14"	No	1-Sided	●

SUR-FIT Natura Two-Piece Closed-End Pouch



The SUR-FIT Natura® and Natura® + Two-Piece Ostomy System is Convatec's most extensive two-piece product line. The SUR-FIT Natura® Flange System signals a secure, accurate closure with a series of audible "clicks". A simple snap-off, snap on design allows users to change the pouch quickly to match activities without removing the skin barrier from the skin. Natura® Closed-End Pouches are designed for one-time usage. They are available with a filter that is designed to reduce odor and gas buildup. There's no draining or uncomfortable clip to worry about. When you're ready, you simply remove the pouch, place it into a disposable bag, then discard it.

Box of 30 | Opaque

BHC Item #	HCPCS	Pouch Length	Filter	Comfort Panel	Color Code
SQ401521	A5054	8"	No	2-Sided	●
SQ401525	A4419	8"	Yes	2-Sided	●
SQ401522	A5054	8"	No	2-Sided	●
SQ401523	A5054	8"	No	2-Sided	●
SQ401524	A5054	8"	No	2-Sided	●
SQ401526	A4419	8"	Yes	2-Sided	●
SQ401527	A4419	8"	Yes	2-Sided	●
SQ401528	A4419	8"	Yes	2-Sided	●



Reorder your supplies online at mybyramhealthcare.com or through our mybyram app available at the App Store

SUR-FIT Natura Two-Piece Closed-End Pouch



The SUR-FIT Natura® and Natura® + Two-Piece Ostomy System is Convatec’s most extensive two-piece product line. The SUR-FIT Natura® Flange System signals a secure, accurate closure with a series of audible “clicks”. A simple snap-off, snap on design allows users to change the pouch quickly to match activities without removing the skin barrier from the skin. Natura® Closed-End Pouches are designed for one-time usage. They are available with a filter that is designed to reduce odor and gas buildup. There’s no draining or uncomfortable clip to worry about. When you’re ready, you simply remove the pouch, place it into a disposable bag, then discard it.

Box of 60 | Opaque

BHC Item #	HCPCS	Pouch Length	Filter	Comfort Panel	Color Code
SQ413169	A5054	8"	No	2-Sided	●
SQ413172	A5054	8"	No	2-Sided	●
SQ413173	A4419	8"	Yes	2-Sided	●
SQ413176	A4419	8"	Yes	2-Sided	●
SQ413170	A5054	8"	No	2-Sided	●
SQ413171	A5054	8"	No	2-Sided	●
SQ413174	A4419	8"	Yes	2-Sided	●
SQ413175	A4419	8"	Yes	2-Sided	●

Natura+ Closed-End Pouch



The Natura® + Closed-End Pouches are designed for one-time usage. They are available with a filter that is designed to reduce odor and gas buildup. There’s no draining or uncomfortable clip to worry about. When you’re ready, you simply remove the pouch, place it into a disposable bag, then discard it. Compatible with SUR-FIT Natura® skin barriers.

Box of 30 | Opaque

BHC Item #	HCPCS	Pouch Length	Filter	Belt Tabs	Color Code
SQ416400	A4419	8"	Yes		●
SQ416403	A4419	8"	Yes	Yes	●
SQ416406	A4419	8"	Yes	Yes	●
SQ416409	A4419	8"	Yes	Yes	●
SQ416412	A4419	8"	Yes	Yes	●

Visit Our Digital Catalog

Can’t Find What You’re Looking For?

Byram carries thousands of quality brand name products. If you can’t find it in this print catalog, you will most likely find it in our online Digital Catalog. Use the QR Code for easy access. You may also contact one of our friendly Customer Service Representatives by calling toll free **1-800-308-9445**.



SUR-FIT Natura Urostomy Pouch



The SUR-FIT Natura® ostomy system is a comprehensive product line with our latest skin barrier technologies. The plastic coupling ring allows the pouch and skin barrier to snap together for audible security. People living with a urostomy have unique needs, which is why Convatec offers a pouch product line especially for them. SUR-FIT Natura® urostomy pouches have an extended anti-reflux valve, comfort panels and a choice of two types of drainage taps.

Box of 10 | Transparent

BHC Item #	HCPCS	Pouch Length	Comfort Panel	Color Code
SQ401533	A5073	10"	1-Sided	●
SQ401534	A5073	10"	1-Sided	●
SQ401535	A5073	10"	1-Sided	●
SQ401536	A5073	10"	1-Sided	●
SQ401537	A5073	10"	1-Sided	●
SQ401538	A5073	9"	1-Sided	●
SQ401539	A5073	9"	1-Sided	●
SQ401540	A5073	9"	1-Sided	●
SQ401541	A5073	9"	1-Sided	●
SQ401542	A4432	10"	1-Sided	●
SQ401543	A4432	10"	1-Sided	●
SQ401544	A4432	10"	1-Sided	●
SQ401545	A4432	10"	1-Sided	●
SQ401546	A4432	10"	1-Sided	●

Box of 10 | Opaque

BHC Item #	HCPCS	Pouch Length	Comfort Panel	Color Code
SQ401547	A4432	9"	1-Sided	●
SQ401548	A4432	9"	1-Sided	●
SQ401549	A4432	9"	1-Sided	●
SQ401550	A4432	9"	1-Sided	●
SQ401551	A4432	10"	1-Sided	●
SQ401552	A4432	10"	1-Sided	●
SQ401553	A4432	10"	1-Sided	●
SQ401554	A4432	10"	1-Sided	●
SQ401555	A4432	10"	1-Sided	●

Visit Our Digital Catalog

Can't Find What You're Looking For?

Byram carries thousands of quality brand name products. If you can't find it in this print catalog, you will most likely find it in our online Digital Catalog. Use the QR Code for easy access. You may also contact one of our friendly Customer Service Representatives by calling toll free **1-800-308-9445**.



Natura+ Two-Piece Urostomy Pouch with Soft Tap



Natura™ + Two-Piece Urostomy Pouch with Soft tap incorporates a new pouch shape that has been redesigned with a soft body-side comfort panel. Pouch baffling evenly distributes urine for a slimmer profile and less tugging. An upgraded Flexible Soft Tap is designed for security and added comfort.

Box of 10 | Transparent

BHC Item #	HCPCS	Pouch Length	Belt Tabs	Comfort Panel	Color Code
SQ413437	A5073	10"	Yes	1-Sided	●
SQ413438	A5073	10"	Yes	1-Sided	●
SQ413439	A5073	10"	Yes	1-Sided	●
SQ421074	A5073	9"	Yes	1-Sided	●

Esteem synergy Flat Moldable Skin Barriers



The Esteem synergy Ostomy System offers skin barriers with our latest skin barrier technology. Convatec Moldable Technology™ skin barriers provided a personalized, custom fit around the stoma to help protect the peristomal skin. They require no cutting or guess work making them very easy to use. The Esteem synergy Ostomy System utilizes an innovative Adhesive Coupling Technology™ that connects the pouch to the skin barrier and eliminates the need for plastic rings that must be snapped or locked together. Instead of a plastic ring, Esteem synergy Pouches feature a flat, flexible adhesive foam ring that securely connects to a flexible, clear “landing zone” on the skin barrier. The result is a low-profile, flexible two-piece system.

Box of 10 | Moldable | Standard Wear

BHC Item #	HCPCS	Barrier Type	Moldable Range	Color Code
SQ411657	A4414	Flat	1/2" - 7/8"	●
SQ411658	A4414	Flat	7/8" - 1 1/4"	●
SQ411659	A4414	Flat	1 1/4" - 1 3/4"	●

Esteem synergy Adhesive Coupling Technology Convex Moldable Durahesive Skin Barrier



The Esteem synergy ostomy system features an innovative Adhesive Coupling Technology™. Instead of plastic rings, a patented foam adhesive allows the pouch to be securely attached to the skin barrier on a clear plastic “Landing Zone” flange. The result is a low profile, flexible, two-piece system. Convex is good for people with a recessed or flat stoma. Moldable allows for improved skin protection over traditional barriers.

Box of 10 | Moldable | Extended Wear

BHC Item #	HCPCS	Barrier Type	Moldable Range	Color Code
SQ409268	A4407	Convex	1/2" - 7/8"	●
SQ409269	A4407	Convex	7/8" - 1 1/4"	●
SQ409270	A4407	Convex	1 1/4" - 1 3/4"	●

Esteem synergy Stomahesive Skin Barrier



Compatible with Esteem synergy + and Esteem synergy pouches

Box of 10 | Cut-to-Fit | Standard Wear

BHC Item #	HCPCS	Barrier Type	Cut-to-Fit	Color Code
SQ403948	A4415	Flat	1 7/8" - 2 3/8"	●
SQ405456	A4414	Flat	5/8" - 1 3/8"	●
SQ405457	A4414	Flat	1 3/8" - 1 7/8"	●
SQ405458	A4414	Flat	1 7/8" - 2 3/8"	●
SQ405467	A4414	Flat	5/8" - 1 3/8"	●
SQ405468	A4415	Flat	1 3/8" - 1 7/8"	●

Box of 10 | Pre-Cut | Standard Wear

BHC Item #	HCPCS	Barrier Type	Pre-Cut	Color Code
SQ405473	A4414	Flat	5/8"	●
SQ405474	A4414	Flat	3/4"	●
SQ405475	A4414	Flat	7/8"	●
SQ405476	A4414	Flat	1"	●
SQ405477	A4414	Flat	1 1/8"	●
SQ405478	A4414	Flat	1 1/4"	●
SQ405479	A4414	Flat	1 3/8"	●
SQ405480	A4414	Flat	1 1/2"	●
SQ405481	A4414	Flat	1 5/8"	●
SQ405482	A4414	Flat	1 3/4"	●

Esteem synergy+ Adhesive Coupling Technology Drainable Pouch



The newly improved Esteem synergy + pouches employ our innovative Adhesive Coupling Technology™. Instead of plastic rings, a foam adhesive securely couples the pouch to the skin barrier's clear plastic "Landing Zone." The result is a low profile, flexible, secure system, with the convenience of a one-piece and the versatility of a two-piece. The newly designed filter reduces clogging, allowing it to work longer and keep the pouch flat while virtually eliminating odor. And the new soft, quiet pouch material is smooth, comfortable and water resistant. Esteem synergy skin barriers feature Stomahesive® or Durahesive® technologies and are designed to be gentle yet durable to protect sensitive peristomal skin. Pouch allows for draining at bottom.

Box of 10 | Transparent

BHC Item #	HCPCS	Pouch Length	Filter	Comfort Panel	Color Code
SQ416795	A4425	12"	Yes	1-Sided	●
SQ416798	A4425	12"	Yes	1-Sided	●
SQ416901	A4425	12"	Yes	1-Sided	●
SQ416903	A5063	12"	No	1-Sided	●

Box of 10 | Opaque

BHC Item #	HCPCS	Pouch Length	Filter	Comfort Panel	Color Code
SQ416796	A4425	12"	Yes	2-Sided	●
SQ416799	A4425	12"	Yes	2-Sided	●
SQ416902	A4425	12"	Yes	2-Sided	●

Esteem synergy+ Adhesive Coupling Technology Closed-end Pouch



The Esteem synergy+ system features an innovative Adhesive Coupling Technology™. Instead of plastic rings, a foam adhesive securely couples the pouch to the skin barrier's clear plastic "Landing Zone." The result is a low profile, flexible, secure system, with the convenience of a one piece and the versatility of a two-piece. Esteem synergy skin barriers feature Stomahesive® or Durahesive® technologies and are designed to be gentle yet durable to protect sensitive peristomal skin.

The Esteem synergy + pouching system offers the latest technologies from Convatec including:

- A state-of-the art filter with anti-clogging film layer

- New, soft and quiet materials Convatec's latest pouches and advanced adhesives offer you the security, comfort, and discretion you deserve.

Box of 30 | Transparent

BHC Item #	HCPCS	Pouch Length	Filter	Comfort Panel	Color Code
SQ416780	A4419	6"	Yes	1-Sided	●
SQ416774	A4419	8"	Yes	1-Sided	●
SQ416776	A4419	6"	Yes	1-Sided	●
SQ416778	A4419	8"	Yes	1-Sided	●
SQ416782	A4419	8"	Yes	1-Sided	●

Box of 30 | Opaque

BHC Item #	HCPCS	Pouch Length	Filter	Comfort Panel	Color Code
SQ416775	A4419	8"	Yes	2-Sided	●
SQ416777	A4419	6"	Yes	2-Sided	●
SQ416779	A4419	8"	Yes	2-Sided	●
SQ416781	A4419	6"	Yes	2-Sided	●
SQ416783	A4419	8"	Yes	2-Sided	●

Esteem synergy Urostomy Pouch



The Esteem synergy urostomy system utilizes an innovative Adhesive Coupling Technology™ that connects the pouch to the skin barrier and eliminates the need for plastic rings that must be snapped or locked together. Instead of a plastic ring, Esteem synergy pouches feature a flat, flexible adhesive foam ring that securely connects to a flexible, clear "landing zone" on the skin barrier. The result is a low-profile, flexible two-piece system.

Box of 10 | Transparent

BHC Item #	HCPCS	Pouch Length	Comfort Panel	Color Code
SQ405446	A4432	9"	1-Sided	●
SQ405447	A4432	9"	1-Sided	●
SQ405451	A4432	10"	1-Sided	●
SQ405452	A4432	10"	1-Sided	●
SQ405453	A4432	10"	1-Sided	●

Box of 10 | Opaque

BHC Item #	HCPCS	Pouch Length	Comfort Panel	Color Code
SQ405448	A4432	10"	1-Sided	●
SQ405449	A4432	10"	1-Sided	●
SQ405450	A4432	10"	1-Sided	●

Esteem+ One-Piece Drainable Pouch



The one-piece system that's gentle on the skin, while remaining secure and easy to use! Flexible and discreet, the Esteem+ one-piece system is the all-in-one solution that combines the baseplate and pouch in a single unit, allowing for a simple, secure, and comfortable experience. Available with a modified Stomahesive® baseplate that gently adheres to skin and protects it from break down.

Box of 10 | Pre-Cut | Transparent | Standard Wear

BHC Item #	HCPCS	Barrier Type	Pre-Cut	Pouch Length	Filter	Belt Tabs	Comfort Panel
SQ416724	A4424	Flat	1"	12"	No	No	1-Sided
SQ416728	A4424	Flat	1 3/16"	12"	Yes	No	1-Sided
SQ416732	A4424	Flat	1 3/8"	12"	Yes	No	1-Sided
SQ416736	A4424	Flat	1 9/16"	12"	Yes	No	1-Sided

Box of 10 | Pre-Cut | Opaque | Standard Wear

BHC Item #	HCPCS	Barrier Type	Pre-Cut	Pouch Length	Filter	Belt Tabs	Comfort Panel
SQ416725	A4424	Flat	1"	12"	No	No	1-Sided
SQ416729	A4424	Flat	1 3/16"	12"	Yes	No	1-Sided
SQ416733	A4424	Flat	1 3/8"	12"	Yes	No	1-Sided
SQ416737	A4424	Flat	1 9/16"	12"	Yes	No	1-Sided
SQ421854	A5061	Flat	1"	12"	No	No	2-Sided
SQ421855	A5061	Flat	1 3/16"	12"	No	No	2-Sided
SQ421856	A5061	Flat	1 3/8"	12"	No	No	2-Sided
SQ421857	A5061	Flat	1 9/16"	12"	No	No	2-Sided
SQ421859	A4424	Flat	1"	12"	Yes	No	2-Sided
SQ421860	A4424	Flat	1 3/16"	12"	Yes	No	2-Sided
SQ421861	A4424	Flat	1 3/8"	12"	Yes	No	2-Sided
SQ421862	A4424	Flat	1 9/16"	12"	Yes	No	2-Sided

Box of 10 | Cut-to-Fit | Transparent | Standard Wear

BHC Item #	HCPCS	Barrier Type	Cut-to-Fit	Pouch Length	Filter	Belt Tabs	Comfort Panel
SQ416718	A4424	Flat	3/4" - 2 3/4"	12"	Yes	No	1-Sided
SQ416721	A5061	Flat	1 3/16" - 2 3/4"	12"	No	No	1-Sided
SQ416908	A5061	Flat	3/4" - 4"	14"	No	No	1-Sided
SQ416976	A5056	Flat	3/4" - 2 1/2"	12"	Yes	No	1-Sided
SQ421848	A4424	Flat	13/16" - 2 3/4"	12"	Yes	No	1-Sided

Byram is a Medicare Participating provider. You are only responsible for any annual deductible, co-payment or items not covered by Medicare, which Byram will bill to your Medicare Supplemental Insurance.

Esteem+ One-Piece Drainable Pouch - continued



Box of 10 | Cut-to-Fit | Opaque | Standard Wear

BHC Item #	HCPCS	Barrier Type	Cut-to-Fit	Pouch Length	Filter	Belt Tabs	Comfort Panel
SQ416719	A4424	Flat	3/4" - 2 3/4"	12"	Yes	No	2-Sided
SQ416975	A5056	Flat	3/4" - 2 1/2"	12"	Yes	No	2-Sided
SQ421853	A5061	Flat	13/16" - 2 3/4"	12"	No	No	2-Sided
SQ421858	A4424	Flat	13/16" - 2 3/4"	12"	Yes	No	2-Sided

Box of 10 | Pre-Cut | Opaque | Extended Wear

BHC Item #	HCPCS	Barrier Type	Pre-Cut	Pouch Length	Filter	Belt Tabs	Comfort Panel
SQ421025	A5056	Flat	1"	12"	Yes	Yes	2-Sided
SQ421026	A5056	Flat	1 1/8"	12"	Yes	Yes	2-Sided
SQ421027	A5056	Flat	1 1/4"	12"	Yes	Yes	2-Sided
SQ421028	A5056	Flat	1 3/8"	12"	Yes	Yes	2-Sided
SQ421029	A5056	Flat	1 1/2"	12"	Yes	Yes	2-Sided

Esteem+ One-Piece Moldable Drainable Pouch



Esteem™ + One-Piece Pouch: The first-ever one-piece pouch with Moldable Technology combines the convenience of a one-piece with clinically-proven skin and leak protection. The thin, flexible design is made to move with the body. Easy to apply and remove, this unique pouch offers a soft comfort panel, advanced filter and an easy-view window on the front of the pouch.

Box of 10 | Moldable | Transparent | Standard Wear

BHC Item #	HCPCS	Barrier Type	Moldable Range	Pouch Length	Filter	Comfort Panel
SQ413515	A4424	Flat	3/4" - 1 1/8"	12"	Yes	1-Sided
SQ413516	A4424	Flat	1 1/8" - 1 1/2"	12"	Yes	1-Sided
SQ413517	A4424	Flat	1 9/16"	12"	Yes	1-Sided
SQ413518	A5061	Flat	3/4" - 1 1/8"	12"	Yes	1-Sided
SQ413519	A5061	Flat	1 1/8" - 1 1/2"	12"	No	1-Sided
SQ413520	A5061	Flat	1 9/16"	12"	Yes	1-Sided

Box of 10 | Moldable | Opaque | Standard Wear

BHC Item #	HCPCS	Barrier Type	Moldable Range	Pouch Length	Filter	Comfort Panel
SQ413521	A4424	Flat	3/4" - 1 1/8"	12"	Yes	2-Sided
SQ413522	A4424	Flat	1 1/8" - 1 1/2"	12"	Yes	2-Sided
SQ413523	A4424	Flat	1 9/16"	12"	Yes	2-Sided

Esteem+ One-Piece Moldable Closed-End Pouch



Esteem™ + One-Piece Pouch: The first-ever one-piece pouch with Moldable Technology combines the convenience of a one-piece with clinically-proven skin and leak protection. The thin, flexible design is made to move with the body. Easy to apply and remove, this unique pouch offers a soft comfort panel, advanced filter and an easy-view window on the front of the pouch.

Box of 30 | Moldable | Opaque | Standard Wear

BHC Item #	HCPCS	Barrier Type	Moldable Range	Pouch Length	Filter	Comfort Panel
SQ413509	A4416	Flat	3/4" - 1 3/16"	8"	Yes	2-Sided
SQ413510	A4416	Flat	1 1/8" - 1 9/16"	8"	Yes	2-Sided



Use the mybyram mobile app by downloading it from the App Store

- Manage your account and easily place your reorders right from your mobile device
- Stay updated with push notifications
- New payment options including Apple Pay and Google Play



Esteem+ One-Piece Closed-end Pouch



The one-piece system that's gentle on the skin, while remaining secure and easy to use! Flexible and discreet, the Esteem+ one-piece system is the all-in-one solution that combines the skin barrier and pouch in a single unit, allowing for a simple, secure, and comfortable experience. Available with a modified Stomahesive® or Durahesive Plus® skin barrier that gently adheres to skin and protects it from break down.

Box of 30 | Pre-Cut | Transparent | Standard Wear

BHC Item #	HCPCS	Barrier Type	Pre-Cut	Pouch Length	Filter	Comfort Panel
SQ416703	A4416	Flat	1"	8"	Yes	1-Sided
SQ416706	A4416	Flat	1 3/8"	8"	Yes	1-Sided
SQ416709	A4416	Flat	1 3/16"	8"	Yes	1-Sided
SQ416712	A4416	Flat	1 9/16"	8"	Yes	1-Sided

Box of 30 | Pre-Cut | Opaque | Standard Wear

BHC Item #	HCPCS	Barrier Type	Pre-Cut	Pouch Length	Filter	Comfort Panel
SQ416704	A4416	Flat	1"	8"	Yes	1-Sided
SQ416707	A4416	Flat	1 3/16"	8"	Yes	1-Sided
SQ416710	A4416	Flat	1 3/8"	8"	Yes	1-Sided
SQ416713	A4416	Flat	1 9/16"	8"	Yes	1-Sided
SQ416715	A4416	Flat	2"	8"	Yes	1-Sided
SQ421687	A4416	Flat	1"	8"	Yes	2-Sided
SQ421688	A4416	Flat	1 13/16"	8"	Yes	2-Sided
SQ421689	A4416	Flat	1 3/8"	8"	Yes	2-Sided
SQ421822	A4416	Flat	1 9/16"	8"	Yes	2-Sided
SQ421823	A4416	Flat	2"	8"	Yes	2-Sided

Box of 30 | Cut-to-Fit | Transparent | Standard Wear

BHC Item #	HCPCS	Barrier Type	Cut-to-Fit	Pouch Length	Filter	Comfort Panel
SQ416700	A4416	Flat	3/4" - 2 3/4"	8"	Yes	1-Sided

Box of 30 | Cut-to-Fit | Opaque | Standard Wear

BHC Item #	HCPCS	Barrier Type	Cut-to-Fit	Pouch Length	Filter	Comfort Panel
SQ416701	A4416	Flat	3/4" - 2 3/4"	8"	Yes	1-Sided
SQ416702	A4416	Flat	3/4" - 2 3/4"	6"	Yes	1-Sided
SQ421816	A4416	Flat	13/16" - 2 3/4"	6"	Yes	2-Sided
SQ421821	A4416	Flat	13/16" - 2 3/4"	8"	Yes	2-Sided

Esteem+ Flex Convex One-Piece System

Combines the comfort and freedom of flexibility with the firmness of convexity. It fits the contours of the body, moving with the wearer to provide confidence. The Esteem+ Flex Convex system is available in 4 plateau sizes to accommodate a range of stomas.

Box of 30 | Pre-Cut | Transparent | Standard Wear

BHC Item #	HCPCS	Barrier Type	Pre-Cut	Pouch Length	Filter	Comfort Panel
SQ416703	A4416	Flat	1"	8"	Yes	1-Sided
SQ416706	A4416	Flat	1 3/8"	8"	Yes	1-Sided
SQ416709	A4416	Flat	1 3/16"	8"	Yes	1-Sided
SQ416712	A4416	Flat	1 9/16"	8"	Yes	1-Sided

Box of 30 | Pre-Cut | Opaque | Standard Wear

BHC Item #	HCPCS	Barrier Type	Pre-Cut	Pouch Length	Filter	Comfort Panel
SQ416704	A4416	Flat	1"	8"	Yes	1-Sided
SQ416707	A4416	Flat	1 3/16"	8"	Yes	1-Sided
SQ416710	A4416	Flat	1 3/8"	8"	Yes	1-Sided
SQ416713	A4416	Flat	1 9/16"	8"	Yes	1-Sided
SQ416715	A4416	Flat	2"	8"	Yes	1-Sided
SQ421687	A4416	Flat	1"	8"	Yes	2-Sided
SQ421688	A4416	Flat	1 13/16"	8"	Yes	2-Sided
SQ421689	A4416	Flat	1 3/8"	8"	Yes	2-Sided
SQ421822	A4416	Flat	1 9/16"	8"	Yes	2-Sided
SQ421823	A4416	Flat	2"	8"	Yes	2-Sided

Box of 30 | Cut-to-Fit | Transparent | Standard Wear

BHC Item #	HCPCS	Barrier Type	Cut-to-Fit	Pouch Length	Filter	Comfort Panel
SQ416700	A4416	Flat	3/4" - 2 3/4"	8"	Yes	1-Sided

Box of 30 | Cut-to-Fit | Opaque | Standard Wear

BHC Item #	HCPCS	Barrier Type	Cut-to-Fit	Pouch Length	Filter	Comfort Panel
SQ416701	A4416	Flat	3/4" - 2 3/4"	8"	Yes	1-Sided
SQ416702	A4416	Flat	3/4" - 2 3/4"	6"	Yes	1-Sided
SQ421816	A4416	Flat	13/16" - 2 3/4"	6"	Yes	2-Sided
SQ421821	A4416	Flat	13/16" - 2 3/4"	8"	Yes	2-Sided

Byram is a Medicare Participating provider. You are only responsible for any annual deductible, co-payment or items not covered by Medicare, which Byram will bill to your Medicare Supplemental Insurance.

Esteem+ One-piece Urostomy



New Esteem™+ One-piece Cut-To-Fit Urostomy Pouch with Durahesive™ Skin Barrier and Accuseal™ Tap

Box of 10 | Cut-to-Fit | Opaque | Standard Wear

BHC Item #	HCPCS	Barrier Type	Cut-to-Fit	Pouch Length
SQ421631	A4428	Flat	1/2" - 1 3/4"	10"

Esteem+ Flex Convex Drainable Pouch



One1 Piece Flexible Convex Drainable Pouch

Box of 10 | Pre-Cut | Opaque | Standard Wear

BHC Item #	HCPCS	Barrier Type	Pre-Cut	Plateau Size	Pouch Length	Filter	Comfort Panel
SQ421616	A4389	Convex	1"	V1	8 2/3"	No	None
SQ421617	A4389	Convex	1 3/16"	V1	8 2/3"	No	None
SQ421618	A4389	Convex	1 3/8"	V1	8 2/3"	No	None
SQ421620	A4389	Convex	1"	V2	8 2/3"	No	None
SQ421621	A4389	Convex	1 3/16"	V2	8 2/3"	No	None
SQ421622	A4389	Convex	13/16" - 1"	V3	8 2/3"	No	None

Box of 10 | Cut-to-Fit | Opaque | Standard Wear

BHC Item #	HCPCS	Barrier Type	Cut-to-Fit	Plateau Size	Pouch Length	Filter	Comfort Panel
SQ421615	A4389	Convex	3/4" - 1 2/3"	V1	8 2/3"	No	None
SQ421619	A4389	Convex	3/4" - 1 3/8"	V2	8 2/3"	No	None
SQ422159	A4389	Convex	3/4" - 2 6/25"	V0	8 2/3"	No	None

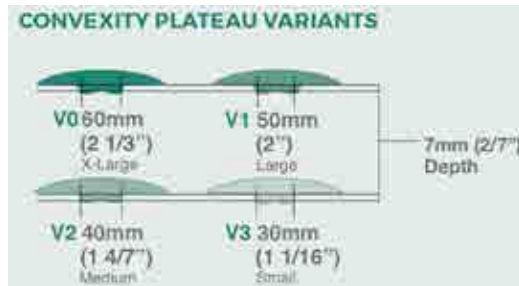

Reorder your supplies online at mybyramhealthcare.com or through our mybyram app available at the App Store

Esteem+ Flex Convex Urostomy Pouch



As the latest addition to our range of one-piece ostomy solutions, the Esteem™+ Flex Convex system combines the comfort and freedom of flexibility with the firmness of convexity. Key benefits include: Moves with you – flexible convexity fits to body contours for comfort and easy positioning. Designed for skin health and security – hydrocolloid skin barrier is made to stay firmly in place, helping to minimise leakage. Soft tapered edges also help resist snagging on clothing. Comfort and discretion – soft quiet fabric, Trust and reassurance – the anti-reflux design on our urostomy pouches helps prevent back flow of output, Peace of mind – split-fabric, easy-view window for accurate positioning and observation of the stoma and output. Available in a choice of closed, drainable and urostomy pouches, with a variety of pre-cut and cut-to-fit options to suit a range of stoma shapes and sizes. The Esteem™+ Flex Convex system is available in 3 plateau sizes to accommodate a range of stomas.

Box of 10 | Pre-Cut | Opaque | Standard Wear

BHC Item #	HCPCS	Barrier Type	Pre-Cut	Plateau Size	Pouch Length	Comfort Panel
SQ421624	A4392	Convex	5/8"	V1	7 2/3"	None
SQ421625	A4392	Convex	13/16"	V1	7 2/3"	None
SQ421627	A4392	Convex	5/8"	V2	7 2/3"	None
SQ421629	A4392	Convex	5/8"	V3	7 2/3"	None

Box of 10 | Cut-to-Fit | Opaque | Standard Wear

BHC Item #	HCPCS	Barrier Type	Cut-to-Fit	Plateau Size	Pouch Length	Comfort Panel
SQ421623	A4392	Convex	3/8" - 1 2/3"	V1	7 2/3"	None
SQ421626	A4392	Convex	3/8" - 1 3/8"	V2	7 2/3"	None
SQ421628	A4392	Convex	3/8" - 1"	V3	7 2/3"	None

Esteem+ Soft Convex One-Piece System

The Esteem+ Soft Convex system is available in 3 plateau sizes to accommodate a range of stomas with a convexity depth of 4mm.

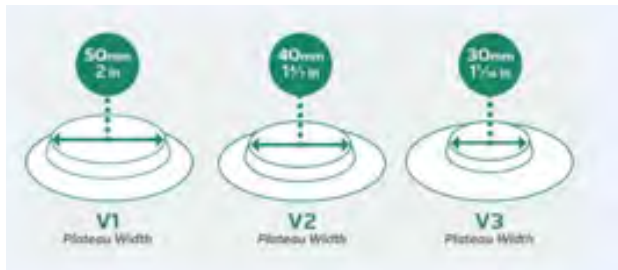

Byram is a Medicare Participating provider. You are only responsible for any annual deductible, co-payment or items not covered by Medicare, which Byram will bill to your Medicare Supplemental Insurance.

Esteem+ Soft Convex Drainable



Esteem+ Soft Convex is the latest addition to our range of one-piece convex ostomy solutions. Esteem+ Soft Convex system combines flexibility with shallow convexity, and is designed to conform well to the body and be comfortable to wear.

The Esteem+ Soft Convex products are available in drainable and urostomy pouch options. Drainable pouches come in 3 cut-to-fit sizes and 5 pre-cut sizes.

Box of 10 | Cut-to-Fit | Opaque

BHC Item #	HCPCS	Barrier Type	Barrier Style	Cut-to-Fit	Pouch Length	Filter	Plateau Size
SQ422363	A4389	Convex	Standard Wear	3/4" - 1 7/8"	8 2/3"	No	V1
SQ422364	A4389	Convex	Standard Wear	3/5" - 1 3/5"	8 2/3"	No	V2
SQ422365	A4389	Convex	Standard Wear	3/8" - 1 1/8"	8 2/3"	No	V3

ActiveLife One-Piece Drainable Pouch



A lightweight, flexible, one-piece system, ActiveLife combines the skin barrier and the pouch into one simple, easy-to-manage system. Pouch allows for draining.

Box of 10 | Pre-Cut | Transparent | Standard Wear

BHC Item #	HCPCS	Barrier Type	Pre-Cut	Pouch Length	Filter	Tape	Comfort Panel
SQ22764	A5061	Flat	3/4"	12"	No	No	None
SQ22765	A5061	Flat	1"	12"	No	No	None
SQ22766	A5061	Flat	1 1/4"	12"	No	No	None
SQ22767	A5061	Flat	1 1/2"	12"	No	No	None
SQ22768	A5061	Flat	1 3/4"	12"	No	No	None
SQ22769	A5061	Flat	2"	12"	No	No	None
SQ22770	A5061	Flat	2 1/2"	12"	No	No	None

Box of 10 | Pre-Cut | Opaque | Standard Wear

BHC Item #	HCPCS	Barrier Type	Pre-Cut	Pouch Length	Filter	Tape	Comfort Panel
SQ22750	A5061	Flat	3/4"	10"	No	No	None
SQ22751	A5061	Flat	1"	10"	No	No	None
SQ22752	A5061	Flat	1 1/4"	10"	No	No	None
SQ22753	A5061	Flat	1 1/2"	10"	No	No	None
SQ22754	A5061	Flat	1 3/4"	10"	No	No	None
SQ22755	A5061	Flat	2"	10"	No	No	None
SQ22756	A5061	Flat	2 1/2"	10"	No	No	None
SQ22757	A5061	Flat	3/4"	12"	No	No	None
SQ22758	A5061	Flat	1"	12"	No	No	None
SQ22759	A5061	Flat	1 1/4"	12"	No	No	None
SQ22760	A5061	Flat	1 1/2"	12"	No	No	None
SQ22761	A5061	Flat	1 3/4"	12"	No	No	None
SQ22762	A5061	Flat	2"	12"	No	No	None
SQ22763	A5061	Flat	2 1/4"	12"	No	No	None

ActiveLife One-Piece Drainable Pouch - continued



Box of 20 | Pre-Cut | Opaque | Standard Wear

BHC Item #	HCPCS	Barrier Type	Pre-Cut	Pouch Length	Filter	Tape	Comfort Panel
SQ125331	A5061	Flat	3/4"	10"	No	No	1-Sided
SQ125333	A5061	Flat	1 1/4"	10"	No	No	1-Sided
SQ125334	A5061	Flat	1 1/2"	10"	No	No	1-Sided
SQ125335	A5061	Flat	1 3/4"	10"	No	No	1-Sided
SQ125336	A5061	Flat	2"	10"	No	No	1-Sided
SQ125337	A5061	Flat	2 1/2"	10"	No	No	1-Sided
SQ125338	A5061	Flat	3/4"	12"	No	No	1-Sided
SQ125339	A5061	Flat	1"	12"	No	No	1-Sided
SQ125340	A5061	Flat	1 1/4"	12"	No	No	1-Sided
SQ125341	A5061	Flat	1 1/2"	12"	No	No	1-Sided
SQ125342	A5061	Flat	1 3/4"	12"	No	No	1-Sided
SQ125343	A5061	Flat	2"	12"	No	No	1-Sided
SQ125344	A5061	Flat	2 1/2"	12"	No	No	1-Sided

Box of 20 | Cut-to-Fit | Transparent | Standard Wear

BHC Item #	HCPCS	Barrier Type	Cut-to-Fit	Pouch Length	Filter	Tape	Comfort Panel
SQ125330	A5061	Flat	3/4" - 2 1/2"	12"	No	No	1-Sided

ActiveLife Convex One-Piece Drainable Pouch



A lightweight, flexible, one-piece system, ActiveLife combines the skin barrier and the pouch into one simple, easy-to-manage system. Convex barrier is good for people with a recessed or flat stoma. Pouch allows for draining.

Box of 5 | Pre-Cut | Transparent | Extended Wear

BHC Item #	HCPCS	Barrier Type	Pre-Cut	Pouch Length	Filter	Tape	Comfort Panel
SQ175777	A4390	Convex	3/4"	12"	No	Yes	1-Sided
SQ175778	A4390	Convex	7/8"	12"	No	Yes	1-Sided
SQ175779	A4390	Convex	1"	12"	No	Yes	1-Sided
SQ175780	A4390	Convex	1 1/8"	12"	No	Yes	1-Sided
SQ175781	A4390	Convex	1 1/4"	12"	No	Yes	1-Sided
SQ175782	A4390	Convex	1 3/8"	12"	No	Yes	1-Sided
SQ175783	A4390	Convex	1 1/2"	12"	No	Yes	1-Sided
SQ175784	A4390	Convex	1 3/4"	12"	No	Yes	1-Sided
SQ175785	A4390	Convex	2"	12"	No	Yes	1-Sided

Byram is a Medicare Participating provider. You are only responsible for any annual deductible, co-payment or items not covered by Medicare, which Byram will bill to your Medicare Supplemental Insurance.

ActiveLife One-Piece Urostomy Pouch



A lightweight, flexible, one-piece system, ActiveLife combines the skin barrier and the pouch into one simple, easy-to-manage system. Tap at bottom allows for easy draining of urine.

Box of 10 | Pre-Cut | Transparent | Standard Wear

BHC Item #	HCPCS	Barrier Type	Pre-Cut	Pouch Length	Comfort Panel
SQ650828	A4428	Flat	3/4"	8"	1-Sided
SQ650829	A4428	Flat	7/8"	8"	1-Sided
SQ650830	A4428	Flat	1"	8"	1-Sided
SQ650831	A4428	Flat	1 1/8"	8"	1-Sided
SQ650832	A4428	Flat	1 1/4"	8"	1-Sided
SQ650833	A4428	Flat	1 1/2"	8"	1-Sided

Box of 10 | Cut-to-Fit | Transparent | Standard Wear

BHC Item #	HCPCS	Barrier Type	Cut-to-Fit	Pouch Length	Comfort Panel
SQ64927	A5071	Flat	3/4" - 1 3/4"	9"	None

ActiveLife Convex One-Piece Urostomy Pouch



A lightweight, flexible, one-piece system, ActiveLife combines the skin barrier and the pouch into one simple, easy-to-manage system. Convex barrier is good for people with a recessed or flat stoma. Tap at bottom allows for easy draining of urine.

Box of 5 | Pre-Cut | Transparent | Extended Wear

BHC Item #	HCPCS	Barrier Type	Pre-Cut	Pouch Length
SQ175790	A4393	Convex	1/2"	8"
SQ175791	A4393	Convex	5/8"	8"
SQ175792	A4393	Convex	3/4"	8"
SQ175793	A4393	Convex	7/8"	8"
SQ175794	A4393	Convex	1"	8"
SQ175795	A4393	Convex	1 1/8"	8"
SQ175796	A4393	Convex	1 1/4"	8"
SQ175797	A4393	Convex	1 3/8"	8"
SQ175798	A4393	Convex	1 1/2"	8"

Box of 10 | Pre-Cut | Transparent | Extended Wear

BHC Item #	HCPCS	Barrier Type	Pre-Cut	Pouch Length
SQ125361	A4393	Convex	1/2"	8"
SQ125362	A4393	Convex	5/8"	8"
SQ125363	A4393	Convex	3/4"	8"
SQ125364	A4393	Convex	7/8"	8"
SQ125365	A4393	Convex	1"	8"
SQ125366	A4393	Convex	1 1/8"	8"
SQ125367	A4393	Convex	1 1/4"	8"
SQ125368	A4393	Convex	1 3/8"	8"
SQ125369	A4393	Convex	1 1/2"	8"

Little Ones Two-Piece Standard Skin Barrier



With Convatec's Little Ones® Ostomy System, finding the right ostomy system is elementary. Each product has been specially designed to comfortably fit a child's unique body contours. All Little Ones® products are flexible, durable and easy to remove.

Box of 5 | Cut-to-Fit | Standard Wear

BHC Item #	HCPCS	Barrier Type	Cut-to-Fit	Color Code
SQ401925	A4414	Flat	1/2" - 3/4"	●
SQ401926	A4414	Flat	1 1/8" - 1 1/4"	●

Little Ones Two-Piece Adhesive Coupling Technology Skin Barrier



With Convatec's Little Ones® Ostomy System, finding the right ostomy system is elementary. Each product has been specially designed to comfortably fit a child's unique body contours. All Little Ones® products are flexible, durable and easy to remove so there's little discomfort. Parents love them because they let kids get on with the business of just being kids!

Box of 5 | Cut-to-Fit | Standard Wear

BHC Item #	HCPCS	Barrier Type	Cut-to-Fit	Color Code
SQ411632	A4414	Flat	0" - 9/10"	●
SQ411641	A4414	Flat	1/5" - 1 1/4"	●
SQ411642	A4414	Flat	1/5" - 1 1/4"	●

Little Ones Two-Piece Standard Drainable Pouch



With Convatec's Little Ones® Ostomy System, finding the right ostomy system is elementary. Each product has been specially designed to comfortably fit a child's unique body contours. All Little Ones® products are flexible, durable and easy to remove.

Box of 10 | Transparent

BHC Item #	HCPCS	Pouch Length	Filter	Belt Tabs	Comfort Panel	Color Code
SQ401927	A5063	6"	No	Yes	1-Sided	●
SQ401928	A5063	6"	No	Yes	1-Sided	●

Visit Our Digital Catalog

Can't Find What You're Looking For?

Byram carries thousands of quality brand name products. If you can't find it in this print catalog, you will most likely find it in our online Digital Catalog. Use the QR Code for easy access. You may also contact one of our friendly Customer Service Representatives by calling toll free **1-800-308-9445**.



Little Ones Two-Piece Drainable Pouch



With Convatec's Little Ones® Ostomy System, finding the right ostomy system is elementary. Each product has been specially designed to comfortably fit a child's unique body contours. All Little Ones® products are flexible, durable and easy to remove so there's little discomfort. Parents love them because they let kids get on with the business of just being kids!

Box of 10 | Transparent

BHC Item #	HCPCS	Pouch Length	Filter	Color Code
SQ411631	A5063	6"	No	●
SQ411637	A4425	8"	No	●

Box of 10 | Opaque

BHC Item #	HCPCS	Pouch Length	Filter	Comfort Panel	Color Code
SQ411638	A4425	8"	No	1-Sided	●

Little Ones Two-Piece Standard Closed-End Pouch



With Convatec's Little Ones® Ostomy System, finding the right ostomy system is elementary. Each product has been specially designed to comfortably fit a child's unique body contours. All Little Ones® products are flexible, durable and easy to remove.

Box of 20 | Opaque

BHC Item #	HCPCS	Pouch Length	Filter	Belt Tabs	Comfort Panel	Color Code
SQ401930	A5054	5"	No	Yes	2-Sided	●
SQ401931	A5054	5"	No	Yes	2-Sided	●

Little Ones Two-Piece Adhesive Coupling Technology Closed End Pouch



With Convatec's Little Ones® Ostomy System, finding the right ostomy system is elementary. Each product has been specially designed to comfortably fit a child's unique body contours. All Little Ones® products are flexible, durable and easy to remove.

Box of 10 | Transparent

BHC Item #	HCPCS	Pouch Length	Filter	Color Code
SQ411640	A4419	6"	Yes	●

Box of 10 | Opaque

BHC Item #	HCPCS	Pouch Length	Filter	Comfort Panel	Color Code
SQ411639	A4419	6"	Yes	1-Sided	●

Byram is a Medicare Participating provider. You are only responsible for any annual deductible, co-payment or items not covered by Medicare, which Byram will bill to your Medicare Supplemental Insurance.

Little Ones Two-Piece Urostomy Pouch



With Convatec's Little Ones® Ostomy System, finding the right ostomy system is elementary. Each product has been specially designed to comfortably fit a child's unique body contours. All Little Ones® products are flexible, durable and easy to remove.

Box of 10 | Transparent

BHC Item #	HCPCS	Pouch Length	Filter	Comfort Panel	Color Code
SQ401929	A5073	6"	No	1-Sided	●

Little Ones One-Piece Drainable Pouch



With Convatec's Little Ones® Ostomy System, finding the right ostomy system is elementary. Each product has been specially designed to comfortably fit a child's unique body contours. All Little Ones® products are flexible, durable and easy to remove.

Box of 15 | Cut-to-Fit | Transparent | Standard Wear

BHC Item #	HCPCS	Barrier Type	Cut-to-Fit	Pouch Length	Filter
SQ20922	A5061	Flat	5/16" - 2"	6"	No

Little Ones One-Piece Urostomy Pouch



With Convatec's Little Ones® Ostomy System, finding the right ostomy system is elementary. Each product has been specially designed to comfortably fit a child's unique body contours. All Little Ones® products are flexible, durable and easy to remove.

Box of 15 | Cut-to-Fit | Transparent | Standard Wear

BHC Item #	HCPCS	Barrier Type	Cut-to-Fit	Pouch Length
SQ20917	A5071	Flat	5/16" - 1"	5"

Visi-Flow Irrigation Sleeve



Designed to be used with the Visi-Flow® Irrigation product to collect stomal output when irrigating.

Each of 1 | Transparent

BHC Item #	HCPCS	Pouch Length	Color Code
SQ401911	A4397	1 1/2"	●
SQ401912	A4397	1 3/4"	●
SQ401913	A4397	2 1/4"	●
SQ401914	A4397	2 3/4"	●

Visi-Flow Irrigator with Stoma Cone



Designed for people with a colostomy whom irrigation is indicated. The Visi-Flow® Irrigator features a top-fill reusable bag with an exclusive “paddle wheel” flow indicator, thumb-control flow regulator, bold-print volume graduations and a flexible stoma cone attachment.

Box of 1

BHC Item #	HCPCS
SQ401989	A4398

Visi-Flow Stoma Cone



Designed for people with a colostomy for whom irrigation is indicated.

Box of 1

BHC Item #	HCPCS
SQ22736	A4399

Visi-Flow Irrigation Starter Set



Designed for people with a colostomy whom irrigation is indicated. It is a complete irrigation system offering the advantages of flow visibility and control, easy top filling and removable stoma cone.

Box of 1

BHC Item #	HCPCS
SQ401916	A4400
SQ401917	A9270

Visi-Flow Irrigation Adapter Faceplate



Designed to be used with Visi-Flow® Irrigation products.

Box of 1

BHC Item #	HCPCS
SQ401918	A4361
SQ401919	A4361

Visi-Flow Irrigation Sleeve Tail Closure



A tail closure designed to be used with Visi-Flow® Irrigation Sleeves.

Each of 1

BHC Item #	HCPCS
SQ175650	A4363

NuFlex- Oval



NuFlex- Round



NuFlex- Oval Urinary



NuFlex- Round Urinary



Classic Oval Urinary



Classic Round Urinary



Visit Our Digital Catalog

Can't Find What You're Looking For?

Visit our Digital Catalog by using this QR Code to find the product detail for **Nu-Hope Pouches**. You may also contact one of our friendly Customer Service Representatives by calling toll free **1-800-308-9445**.



NuHope Nu-Form Support Belts



The Nu-Form Ostomy and Hernia Support Belt by Nu-Hope is designed to support larger hernias that do not reduce or to support multiple hernias. The Nu-Form Belt forms around bulges while offering support to the hernia and holding the pouch in place on the body. Belts are available in sizes small through XXL and widths from 3" to 9". Each belt has an opening to accommodate an ostomy appliance. The opening size is dependent upon the ostomy appliance manufacturer and product number. There are 21 opening sizes available to choose from. Belts are available in Cool Comfort or Regular Elastic, in white or beige color. To find your size, measure around the body in line with the stoma after lying down for 5 minutes as well as standing. To find the width, measure from the bottom of the hernia to the top of the hernia. The belt width needs to cover 75-80% of the hernia (if you measure 6", then you will choose a 4 or 5" width belt). Customizations are available.

Each of 1 | 3" Wide | 2 3/8" Center Opening

Regular	Cool Comfort	HCPCS	Size
NH6300	NH6400	A4396	Small (28" - 32")
NH6301	NH6401	A4396	Medium (32" - 36")
NH6302	NH6402	A4396	Large (36" - 41")
NH6303	NH6403	A4396	X Large (41" - 47")
NH6304	NH6404	A4396	XX Large (47" - 52")

Each of 1 | 5" Wide | 2 3/8" Center Opening

Regular	Cool Comfort	HCPCS	Size
NH6320	NH6420	A4396	Small (28" - 32")
NH6321	NH6421	A4396	Medium (32" - 36")
NH6322	NH6422	A4396	Large (36" - 41")
NH6323	NH6423	A4396	X Large (41" - 47")
NH6324	NH6424	A4396	XX Large (47" - 52")

Each of 1 | 6" Wide | 2 3/8" Center Opening

Regular	Cool Comfort	HCPCS	Size
NH6330	NH6430	A4396	Small (28" - 32")
NH6331	NH6431	A4396	Medium (32" - 36")
NH6332	NH6432	A4396	Large (36" - 41")
NH6333	NH6433	A4396	X Large (41" - 47")
NH6334	NH6434	A4396	XX Large (47" - 52")



Reorder your supplies online at mybyramhealthcare.com or through our mybyram app available at the App Store

NuHope Flat Panel Support Belts



The Flat Panel Ostomy and Hernia Support Belt by Nu-Hope is designed to support the abdomen, reducible hernias and ostomy pouches. The Flat Panel Belt flattens minor bulges while offering support to the area around the ostomy and holding the pouch in place on the body. The Flat Panel Belt has a firm, non-stretch panel for support. Belts are available in sizes small through XXL and widths from 3" to 9". Each belt has an opening to accommodate an ostomy appliance. The opening size is dependent upon the ostomy appliance manufacturer and product number. There are 21 opening sizes available to choose from. Belts are available in Cool Comfort or Regular Elastic, in white or beige color. To find your size, measure around the body in line with the stoma after lying down for 5 minutes as well as standing. To find the width, measure from the bottom of the hernia to the top of the hernia. The belt width needs to cover 75-80% of the hernia (if you measure 6", then you will choose a 4 or 5" width belt). Customizations are available.

Each of 1 | 3" Wide | 2 3/8" Center Opening

Regular	Cool Comfort	HCPCS	Size
NH6591	NH6691	A4396	Petite/Youth S (16" - 19")
NH6592	NH6692	A4396	Petite/Youth M (20" - 23")
NH6593	NH6693	A4396	Petite/Youth L (24" - 27")
NH6594	NH6694	A4396	Small (28" - 32")
NH6595	NH6695	A4396	Medium (32" - 36")
NH6596	NH6696	A4396	Large (36" - 41")
NH6597	NH6697	A4396	X Large (41" - 47")
NH6598	NH6698	A4396	XX Large (47" - 52")

Each of 1 | 4" Wide | 2 3/8" Center Opening

Regular	Cool Comfort	HCPCS	Size
NH2660	NH2665	A4396	Small (28" - 32")
NH2661	NH2666	A4396	Medium (32" - 36")
NH2662	NH2667	A4396	Large (36" - 41")
NH2663	NH2668	A4396	X Large (41" - 47")
NH2664	NH2669	A4396	XX Large (47" - 52")

Each of 1 | 6" Wide | 2 3/8" Left-Side Opening

Regular	Cool Comfort	HCPCS	Size
NH6600	NH6700	A4396	Small (28" - 32")
NH6601	NH6701	A4396	Medium (32" - 36")
NH6602	NH6702	A4396	Large (36" - 41")
NH6603	NH6703	A4396	X Large (41" - 47")
NH6604	NH6704	A4396	XX Large (47" - 52")

Each of 1 | 6" Wide | 2 3/8" Right-Side Opening

Regular	Cool Comfort	HCPCS	Size
NH6610	NH6710	A4396	Small (28" - 32")
NH6611	NH6711	A4396	Medium (32" - 36")
NH6612	NH6712	A4396	Large (36" - 41")
NH6613	NH6713	A4396	X Large (41" - 47")
NH6614	NH6714	A4396	XX Large (47" - 52")

NuHope Flat Panel Support Belts



Each of 1 | 9" Wide | 2 3/8" Left-Side Opening

Regular	Cool Comfort	HCPCS	Size
NH6631	NH6731	A4396	Medium (32" - 36")
NH6632	NH6732	A4396	Large (36" - 41")
NH6633	NH6733	A4396	X Large (41" - 47")
NH6634	NH6734	A4396	XX Large (47" - 52")

Each of 1 | 9" Wide | 2 3/8" Right-Side Opening

Regular	Cool Comfort	HCPCS	Size
NH6640	NH6740	A4396	Small (28" - 32")
NH6641	NH6741	A4396	Medium (32" - 36")
NH6642	NH6742	A4396	Large (36" - 41")
NH6643	NH6743	A4396	X Large (41" - 47")
NH6644	NH6744	A4396	XX Large (47" - 52")

Safe n Simple™

Clean. Comfortable. Confident.

A Cost Effective Brand to
Enhance Your Life with
An Ostomy!



Cleanse

- SNS00525 Peri-stoma Cleanser & Adhesive Remover - Wipes
- SNS00550 Peri-stoma Cleanser & Adhesive Remover - Wipes

Protect

- SNS80725 No-Sting Skin Barrier Film Wipe
- SNS80792 No-Sting Skin Barrier Spray
- SNS80711 No-Sting Skin Barrier Wand

Secure

- SNS684U2 Skin Barrier-Conforming Seal
- SNS684H2 Skin Barrier-Longevity Seal
- SNS64UD2 Skin Barrier - Thick Conforming Seal
- SNS20630 Skin Barrier 1" Arcs
- SNS21130 Skin Barrier 2" Xtra Wide Arcs
- SNS22222 Skin Barrier 1/2 Circle Arcs
- SNS21605 Skin Barrier 4"x4" Sheet
- SNS21615 Skin Barrier 4"x4" Sheet with Aloe & Zinc Oxide
- SNS90502 Skin Barrier Paste

Assure

- SNS40208 Ostomy Pouch Deodorant
- SNS41408 Assure C Odor Eliminator

To request samples call: 844-767-6334 Toll Free | www.sns-medical.com

SKIN ADHESIVE REMOVER WIPES AND LIQUIDS

Brava® Adhesive Remover Wipes



Sting-free, silicone-based adhesive remover wipes quickly dissolve and wipe away adhesive residue from the skin.

BHC Item #	HCPCS	Size	Quantity
CT120115	A4456	0.1 oz per wipe	Box of 30

Esenta® Sting Free Adhesive Remover Wipe



Esenta® Sting Free Adhesive Remover Wipes have a non-alcohol, silicone-based formula for skin protection. Quickly removes adhesive residue; Fast drying with no residue left behind.

Box of 25

BHC Item #	HCPCS	Size	Quantity
SQ423391	A4456	3mL	Pack of 25

Esenta™ Sting-Free Adhesive Remover Spray



For use on adhesives, dressings and appliances on skin; removal of adhesive residues from skin.

BHC Item #	HCPCS	Size	Quantity
SQ423289	A4455	50mL	Each of 1

Adapt™ Adhesive Remover Wipes

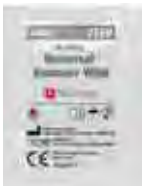

Silicone-based and alcohol-free, this skin-friendly product helps remove adhesive residues. Evaporates readily and enables the skin to receive a new pouching system.

Box of 50

BHC Item #	HCPCS	Size	Quantity
H07760	A4456	1.5" x 1.94" Unfolded	Box of 50

Safe N Simple Cleanse Alcohol Adhesive Remover Wipe



If a more aggressive adhesive remover is needed, then this is the wipe to use. The alcohol based wipe has a very gentle formula to clean and remove debris from the skin. Rinse is required

Box of 50

BHC Item #	HCPCS	Size	Quantity
SNS00650	A4456	2" x 2"	Box of 50

SKIN ADHESIVE REMOVER WIPES AND LIQUIDS

Safe N Simple Cleanse Adhesive Remover Wipe



Use these soft wipes to breakdown and remove adhesives, dirt and oils from peri-stomal skin. Does not leave an oily residue.

Box of 50

BHC Item #	HCPCS	Size	Quantity
SNS00550	A4456	5" x 7"	Box of 50
SNS00525A	A4456	5" x 7"	Pack of 50

REMOVE ADHESIVE REMOVER



REMOVE Adhesive Remover reduces the risk of skin trauma and irritation related to adhesive removal.

Box of 50

BHC Item #	HCPCS	Size	Quantity
UN403100	A4456	1mL Wipe	Box of 50
UN403300	A4455	8 oz Bottle	Each of 1

Unisolve Adhesive Remover



UNI-SOLVE adhesive remover reduces the risk of skin trauma and irritation related to adhesive removal.

Box of 50

BHC Item #	HCPCS	Size	Quantity
UN402300	A4456	1mL Wipe	Box of 50

Visit Our Digital Catalog

Can't Find What You're Looking For?

Byram carries thousands of quality brand name products. If you can't find it in this print catalog, you will most likely find it in our online Digital Catalog. Use the QR Code for easy access. You may also contact one of our friendly Customer Service Representatives by calling toll free **1-800-308-9445**.



SKIN BARRIER FILM WIPES AND SPRAYS

PREP™ Protective Skin Barrier



Clear film forms a breathable barrier protecting against skin irritants such as adhesives, urine and feces. No need to remove between applications.

BHC Item #	HCPCS	Size	Quantity
CT0925	A4369	2 fl oz	Each of 1
SW2041	A5120	0.07 oz per wipe	Box of 54

Brava® Skin Barrier Wipes



Large, silicone-based wipes leave a thin protective layer on the skin without affecting adhesion of the ostomy barrier to the skin. Alcohol-free and sting-free.

Box of 30

BHC Item #	HCPCS	Size	Quantity
CT120215	A5120	0.1 oz per wipe	Box of 30

ESENTA™ Sting-Free Skin Barrier Wipe



For use on skin around stomas and skin around wounds; protects skin from the damage associated with body waste, enzymes and adhesives.

Box of 25

BHC Item #	HCPCS	Size	Quantity
SQ423392	A5120	3mL	Pack of 25

ESENTA™ Sting-Free Skin Barrier Spray

For use on skin around stomas and skin around wounds; protects skin from the damage associated with body waste, enzymes and adhesives.

BHC Item #	HCPCS	Size	Quantity
SQ423288	A4369	50mL	Each of 1



Reorder your supplies online at mybyramhealthcare.com or through our mybyram app available at the App Store

SKIN BARRIER FILM WIPES AND SPRAYS

Adapt™ Skin Protective Wipes



Improved formula to support skin health. Our next-generation Adapt no sting skin protective wipe is designed to be easy to apply, and to help promote skin health and patient comfort. It is not recommended for use with extended wear skin barriers as this may decrease wear time.

Box of 50

BHC Item #	HCPCS	Size	Quantity
H07917	A5120	1.18" x 2.76" Unfolded	Box of 50

Safe N Simple Protect - Spray Skin Barrier Prep



Spray that provides a transparent protective coating onto the area sprayed. Increase adhesion of tapes and wafers. Ideal for use over powder to create a crusting technique to protect traumatized skin

Each of 1

BHC Item #	HCPCS	Size	Quantity
SNS80792	A4369	2 fl oz	Each of 1

Safe N Simple Protect Skin Barrier Prep



This wipe forms a barrier to protect the skin from adhesives, friction, and body fluids. Increases adhesion of tapes and wafers.

BHC Item #	HCPCS	Size	Quantity
SNS00807	A5120	5" x 7"	Box of 25
SNS80744	A5120	2" x 2"	Box of 100

Safe N Simple Protect - Alcohol Skin Barrier Prep



Alcohol based wipe has a very gentle formula that dries quickly. Helps to protect the skin against irritation and adhesive buildup

Box of 50

BHC Item #	HCPCS	Size	Quantity
SNS81850	A5120	2" x 2"	Box of 50

Byram is a Medicare Participating provider. You are only responsible for any annual deductible, co-payment or items not covered by Medicare, which Byram will bill to your Medicare Supplemental Insurance.

SKIN BARRIER FILM WIPES AND SPRAYS

Skin Prep Non Sting



SKIN-PREP is a fast-drying, sterile, liquid film-forming skin protectant that provides a flexible, transparent barrier that is waterproof and breathable.

Box of 50

BHC Item #	HCPCS	Size	Quantity
UN59420600	A5120	1mL Wipe	Box of 50
UN59420700	A5120	3mL Swab	Box of 50

SKIN-PREP WIPES



SKIN-PREP is a fast-drying, sterile, liquid film-forming skin protector that provides a flexible, transparent barrier that is waterproof and breathable.

Box of 50

BHC Item #	HCPCS	Size	Quantity
UN420400	A5120	1mL Wipe	Box of 50

SKIN BARRIER SHEETS

Stomahesive Skin Barrier



A multi-purpose skin barrier designed to help protect peristomal skin. Gentle on skin and holds firmly to skin surface. Available in sterile and non-sterile forms.

BHC Item #	HCPCS	Size	Quantity
SQ21712	A4362	4" x 4"	Box of 5
SQ21715	A5122	8" x 8"	Box of 3
SQ21901	A4362	4" x 4"	Box of 5

Adapt™ HolliHesive™ Skin Barriers



A standard wear skin barrier that is gentle to the skin and allows for frequent changes. It may be cut for customized use in stoma care.

Box of 5

BHC Item #	HCPCS	Size	Quantity
H07700	A4362	4" x 4"	Box of 5

Byram is a Medicare Participating provider. You are only responsible for any annual deductible, co-payment or items not covered by Medicare, which Byram will bill to your Medicare Supplemental Insurance.

SKIN BARRIER SHEETS

Adapt™ Flextend M™ Skin Barriers



This extended wear skin barrier is designed to be the most resistant to discharge and is the barrier of choice for many urostomies and ileostomies. It may be cut for customized use in stoma care.

BHC Item #	HCPCS	Size	Quantity
HO8800	A4385	4" x 4"	Box of 5
HO8801	A5122	8" x 8"	Box of 3

Hollister™ Premium Skin Barriers



A standard wear skin barrier that is gentle to the skin and allows for frequent changes. It may be cut for customized use in stoma care.

BHC Item #	HCPCS	Size	Quantity
HO7800	A4362	4" x 4"	Box of 5

Safe N Simple Secure Skin Barrier Sheet



A thin hydrocolloid sheet that protects the skin from stoma output. Highly absorbent. Cut to fit - no starter hole. Non sterile

BHC Item #	HCPCS	Size	Quantity
SNS21605	A4362	4" x 4"	Box of 5

Visit Our Digital Catalog

Can't Find What You're Looking For?

Byram carries thousands of quality brand name products. If you can't find it in this print catalog, you will most likely find it in our online Digital Catalog. Use the QR Code for easy access. You may also contact one of our friendly Customer Service Representatives by calling toll free **1-800-308-9445**.



LUBRICATING DEODORANTS

Adapt™ Lubricant



This product is an option for use with a stoma irrigator to lubricate cone for easier insertion into the stoma.

BHC Item #	HCPCS	Size	Quantity
H07740	A4402	4 oz	Each of 1

Adapt™ Odor Eliminator and Lubricant



This pouch lubricant and odor neutralizer helps provide a level of confidence and security. Lubrication eases emptying and helps prevent pouch static and sticking. The deodorant (not a perfume or masking agent) neutralizes the odor. For use with drainable or closed pouches. Use with each pouch change or after pouch is emptied.

BHC Item #	HCPCS	Size	Quantity
H078500	A4394	8 oz	Each of 1
H078501	A4394	0.27 oz	Box of 50

Safe N Simple Assure - Lubricant



Assure C is an odor eliminator that also contains a lubricant to help empty pouch contents. This clear formulation eliminates the fear or concern of staining associated with the blue colored deodorants. No perfumes or artificial scents added

BHC Item #	HCPCS	Size	Quantity
SNS41404	A4394	4fl oz	Each of 1
SNS41408	A4394	8 fl oz	Each of 1
SNS41425	A4394	0.25 fl oz	Each of 1

Brava® Lubricating Deodorant



A pouch lubricant & deodorizer in one. Powder-fresh liquid neutralizes odor and allows output to slide to the bottom of the pouch for easier emptying.

BHC Item #	HCPCS	Size	Quantity
CT12060	A4394	0.25 fl oz	Box of 20
CT12061	A4394	8 oz	Each of 1

DEODORANTS

m9™ Odor Eliminator Drops



Odor eliminator drops to be placed inside ostomy pouch. Use 10 to 12 drops in the pouch to help eliminate odor when pouch is emptied. Appropriate for use with colostomy and ileostomy pouches. Use with each pouch change or after emptying.

BHC Item #	HCPCS	Size	Quantity
H07715	A4394	1 oz	Box of 12
H07717	A4394	8 oz	Box of 6

m9™ Odor Eliminator Spray



Room spray, which helps to neutralize unpleasant odors.

BHC Item #	HCPCS	Size	Quantity
H07732	A9270	2 oz	Box of 12
H07733	ZZZZZ	8 oz	Box of 6
H07734	A9270	2 oz	Box of 12
H07735	A9270	8 oz	Box of 6

Na'Scent Ostomy Odor Eliminator



Eliminates odor by creating an oxygen-rich environment in your pouch that removes odor-causing microbes. A water-based, fragrance-free clear odor eliminator for use in colostomy, ileostomy and urostomy pouches. 100% made in USA.

BHC Item #	HCPCS	Size	Quantity
BT01	A4394	12 oz	Each of 1

Safe N Simple Assure Pouch Deodorizer



Fantastic odor control with no perfumes or artificial scents added for discreet protection. Blue formula helps to see the liquid inside the pouch

BHC Item #	HCPCS	Size	Quantity
SNS40208	A4394	8 fl oz	Each of 1

ESENTA™ Lubricating Deodorant Spray



BHC Item #	HCPCS	Size	Quantity
SQ423574	A4394	8 oz	Each of 1

APPLIANCE CLEANSERS

M9 Cleaner/Decrystallizer



The cleaner/decrystallizer is specially formulated for use with urinary drainage systems.

BHC Item #	HCPCS	Size	Quantity
H07736	A5131	16 oz	Each of 1

SKIN BARRIER RINGS

Brava® Protective Seal Thin

Moldable barrier ring designed to adhere securely and protect the skin around the stoma.



BHC Item #	HCPCS	Size	Quantity
CT12032	A4385	3/4"	Box of 10
CT12033	A4385	3/4"	Box of 10
CT12035	A4385	3/4"	Box of 48
CT12036	A4385	3/4"	Box of 10
CT12037	A4385	1 1/8"	Box of 50
CT12038	A4385	3/4"	Box of 10
CT12039	A4385	1 3/8"	Box of 10

Brava® Protective Seal Thick

Moldable barrier ring designed to adhere securely and protect the skin around the stoma.



BHC Item #	HCPCS	Size	Quantity
CT12045	A4385	3/4"	Box of 48
CT12046	A4385	3/4"	Box of 10
CT12047	A4385	1 1/8"	Box of 50
CT12048	A4385	3/4"	Box of 10
CT12049	A4385	1 3/8"	Box of 48

Brava® Protective Seal Convex

Moldable barrier ring designed to provide convexity for flush or retracted stomas and patients with folds, creases or scarring around their stoma.

BHC Item #	HCPCS	Size	Quantity
CT12090	A4411	3/4"	Box of 10
CT12091	A4411	1"	Box of 10
CT12092	A4411	13/16"	Box of 10
CT12093	A4411	1 3/8"	Box of 10
CT12094	A4411	1 9/16"	Box of 10
CT12095	A4411	1 3/4"	Box of 10

SKIN BARRIER RINGS

Brava® Moldable Ring



Designed for dual-action leakage reduction - used to fill in uneven skin surfaces and protect the skin.

Box of 12

BHC Item #	HCPCS	Size	Quantity
CT120307	A4385	2mm	Box of 10
CT120427	A4385	4.2mm	Box of 12

Coloplast® Skin Barrier Rings



Soft and flexible barrier rings provide skin protection from stomas, fistulas, and draining wounds.

BHC Item #	HCPCS	Size	Quantity
CT2310	A4404	3/8"	Box of 20
CT2315	A4404	3/5"	Box of 20
CT2320	A4404	3/4"	Box of 20
CT2325	A4404	1"	Box of 20
CT2330	A4404	1 1/8"	Box of 20
CT2340	A4404	1 3/5"	Box of 20
CT2350	A4404	2"	Box of 20

Eakin Cohesive Seals



Eakin Cohesive Seals can be molded to a variety of shapes to help prevent leakage around the stoma by acting as filler for uneven skin surfaces.

BHC Item #	HCPCS	Size	Quantity
SQ839001	A4385	4"	Box of 10
SQ839002	A4385	4" x 10 yd	Box of 20
SQ839005	A4385	2"	Box of 10

Eakin Cohesive Stomawrap



For large or oval shaped stomas.

BHC Item #	HCPCS	Size	Quantity
SQ839006	A4385	3.35" x 2.56"	Box of 10

SKIN BARRIER RINGS

Adapt™ CeraRing™ Flat Barrier Rings



Adapt CeraRing barrier rings are infused with ceramide. Ceramides help protect the skin's natural moisture barrier to help prevent water loss that may lead to damage and dryness. It is designed to help support healthy skin and provide a custom fit to help prevent leakage and peristomal skin complications.

Box of 10

BHC Item #	HCPCS	Size	Quantity
H08805	A4385	2"	Box of 10
H08815	A4385	2"	Box of 10

Adapt™ Flextend M™ Flat Barrier Rings



Adapt flat barrier rings can be used to fill in or caulk uneven skin contours near the stoma to create a flatter surface and help prevent ostomy drainage from getting under the ostomy barrier. They may be cut, stretched, or stacked together to help improve the fit of a pouching system.

Box of 10

BHC Item #	HCPCS	Size	Quantity
H07805N	A4385	2"	Box of 10
H07806N	A4385	4"	Box of 10
H07815	A4385	2"	Box of 10

Adapt™ CeraRing™ Convex Barrier Rings



Infused with ceramide – a natural component of the skin – Adapt CeraRing is designed to support healthy peristomal skin. The convex shape helps provide uniform pressure around the stoma to help prevent leakage and provide an optimal fit. Adapt CeraRing convex barrier ring can be used individually, or stacked together to create a customized level of convexity.

BHC Item #	HCPCS	Size	Quantity
H089520	A4411	13/16"	Box of 10
H089530	A4411	13/16"	Box of 10
H089540	A4411	1 9/16"	Box of 10
H089601	A4411	7/8" x 1 1/2"	Box of 10
H089602	A4411	1 3/16" x 1 7/8"	Box of 10
H089603	A4411	1 1/2" x 2 3/16"	Box of 10

SKIN BARRIER RINGS

Adapt™ Flextend M™ Convex Barrier Rings



Adapt Convex Barrier Rings can be used to help prevent ostomy output from getting under the pouch seal. They may be cut or stacked together to help improve the fit of a pouching system and are available in round and oval shapes to accommodate a variety of stomas. Adapt convex barrier rings can be used to create round or oval convexity, deep convexity when applied to a convex barrier or flexible convexity when applied to a flat barrier.

BHC Item #	HCPCS	Size	Quantity
H079520	A4411	13/16"	Box of 10
H079530	A4411	13/16"	Box of 10
H079540	A4411	1 9/16"	Box of 10
H079601	A4411	7/8" x 1 1/2"	Box of 10
H079602	A4411	1 3/16" x 1 7/8"	Box of 10
H079603	A4411	1 1/2" x 2 3/16"	Box of 10

Adapt™ Flextend M™ Barrier Strips



Adapt™ Flextend M™ Barrier Strips Adapt skin barrier strips can be used to fill in or caulk uneven skin contours near the stoma to create a flatter surface and help prevent ostomy drainage from getting under the ostomy barrier. They may be cut to help improve the fit of a pouching system.

BHC Item #	HCPCS	Size	Quantity
H079400	A4385	60g	Box of 10

Safe N Simple Secure - Conforming Skin Barrier Ring



The conforming seals are ideal for any type of ostomy. It will create a secure seal at the base of the stoma and is highly absorbent. These rings "Hold up Better", promoting longer pouch wear time and do not leave a mess when removed from the skin. They are very moldable and stretchable with a strong tack and require no cutting. Great for replacing paste

BHC Item #	HCPCS	Size	Quantity
SNS684U2	A4385	2"	Box of 10
SNS684U4	A4385	4"	Box of 10

Safe N Simple Secure - Integrity Skin Barrier Ring



These durable skin barrier rings maintain their integrity and do not melt down from excessive moisture or body heat. Integrity skin barrier rings are ideal for those with a Colostomy that do not need absorption protective seal to prevent leakage. Sticky, thin, low profile seals stretch and mold easily to fit around stoma.

BHC Item #	HCPCS	Size	Quantity
SNS68002	A4385	2"	Box of 20

Safe N Simple Secure - Longevity Skin Barrier Ring



This seal has two unique sides of two different hydrocolloid formulations - the skin side is white and contains zinc oxide - it has low absorbency but offers great tack and maintains its integrity while the wafer side has great tack and high absorbency and will swell and turtleneck while providing a great seal to the wafer

BHC Item #	HCPCS	Size	Quantity
SNS684H2	A4385	2"	Box of 10

SKIN BARRIER RINGS

TRIO Siltac



Trio Siltac® is the only silicone based ostomy seal available anywhere and offers a superior solution for preventing leakage and protecting the skin around the base of your stoma

BHC Item #	HCPCS	Size	Quantity
T0102010	A4385	Small (20mm - 28mm)	Box of 10
T0102810	A4385	Medium (28mm - 35mm)	Box of 10
T0103510	A4385	Large (35mm - 44mm)	Box of 10

TRIO Silvex



Trio Silvex® is the only convex silicone based ostomy seal available anywhere and offers a superior solution for preventing leakage and protecting the skin around the base of your stoma

BHC Item #	HCPCS	Size	Quantity
T01020CX	A4411	Small (20mm - 30mm)	Box of 10
T01030CX	A4411	Large (30mm - 40mm)	Box of 10

Visit Our Digital Catalog

Can't Find What You're Looking For?

Byram carries thousands of quality brand name products. If you can't find it in this print catalog, you will most likely find it in our online Digital Catalog. Use the QR Code for easy access. You may also contact one of our friendly Customer Service Representatives by calling toll free **1-800-308-9445**.



OSTOFORM

Seal with FLOWASSIST Protection



Clinically proven to prevent new skin complications and manage existing complications.



Order Free Samples



Moldable hydrocolloid can mold and shape for optimal fit

Non-absorbent **FLOWASSIST** shields the skin and Seal from exposure to stoma output helping to protect the skin

Soft, flexible **FLOWASSIST** spout directs output into the pouch helping to prevent leakage

Item#
OFAS

Ostoform Moldable Seal with FLOWASSIST Protection (**Small**) For Stoma Size: ½" – 1" (15-23 mm)

10/BOX

Item#
OFAM

Ostoform Moldable Seal with FLOWASSIST Protection (**Medium**) For Stoma Size: 1" – 1 ¼" (23-30 mm)

10/BOX

Item#
OFAL

Ostoform Moldable Seal with FLOWASSIST Protection (**Large**) For Stoma Size: 1 ¼" – 1 ½" (30-40 mm)

10/BOX

SKIN BARRIER STRIPS AND EXTENDERS

Ostoform Seal with FLOWASSIST Protection



The Ostoform Moldable Seal features the patented non-absorbent component "FLOWASSIST" that protects the adhesive from excessive absorption and erosion. Its directional spout guides stoma output into the pouch to help prevent leakage and provide enhanced skin protection.

BHC Item #	HCPCS	Size	Quantity
OFAL	A4385	Large (1¼" - 1½")	Box of 10
OFAM	A4385	Medium (1" - 1¼")	Box of 10
OFAS	A4385	Small (1" - 1¼")	Box of 10

TRIO Silex



Advanced, soft silicone gel flange extender that provides instant, high-tack adhesion to skin. Can improve security & increase wear time, allowing greater freedom of body movement. Allows skin to breathe, reducing risk of maceration and removes in one piece leaving no residue.

BHC Item #	HCPCS	Size	Quantity
T01060	A4362	One Size	Box of 20

SKIN BARRIER STRIPS AND EXTENDERS

Brava® Elastic Barrier Strips



Brava® Elastic Barrier Strips - Available in a various shapes and sizes.

Box of 20

BHC Item #	HCPCS	Size
CT120700	A4362	5 1/2"
CT120740	A4362	5 1/4"

Box of 30

BHC Item #	HCPCS	Size
CT120721	A5121	5 3/4"
CT120761	A5121	6 3/4"

ease Strips



Thin flexible strips that overlap the skin barrier. Features include: Secure - Helps keep your skin barrier in place, Skin friendly, Water Resistant - Designed to be used for both swimming and bathing, Flexible and thin - Designed to move with you, Easy application - Curved to be used with any ostomy system.

Box of 80

BHC Item #	HCPCS	Size
SQ422163	A4362	3cm x 9cm

Adapt™ Barrier Extenders



Adapt barrier extenders easily frame the skin barrier, and the thin, flexible hydrocolloid formulation helps conform to uneven body folds and contours. This may help increase wear time, by reducing barrier edge lifting and increasing the adhesive coverage area. These may be beneficial for users who require an additional layer of security, do not use an integrated tape bordered product, or need extra adhesion to accommodate a parastomal hernia or abdominal creases.

Box of 30

BHC Item #	HCPCS
H079402	A4362

SKIN BARRIER STRIPS AND EXTENDERS

Safe N Simple Secure - Skin Barrier Arcs



The skin barrier arcs can be placed directly on the irritated skin around the stoma to create a smooth platform to adhere that pouch or wafer. The arcs protect the skin from trauma caused by repetitive removal of tapes and adhesives. The skin barrier arcs can be placed around the wafer to secure the edges from lifting up, creasing or loosening. Use 1 to 3 arcs around the edges. Skin Barrier arcs provide an excellent alternative to waterproof tapes and give you a waterproof seal around the wafer when bathing, showering or swimming

Box of 20

BHC Item #	HCPCS	Size
CT120700	A4362	5 1/2"
CT120740	A4362	5 1/4"

Box of 30

BHC Item #	HCPCS	Size
CT120721	A5121	5 3/4"
CT120761	A5121	6 3/4"

Safe N Simple Secure - Half Circle Skin Barrier Strips



The skin barrier half circle can be placed directly on the irritated skin around the stoma to create a smooth platform to adhere that pouch or wafer. The half circle protect the skin from trauma caused by repetitive removal of tapes and adhesives. The skin barrier half circle can be placed around the wafer to secure the edges from lifting up, creasing or loosening. Use 1 to 2 half circles around the edges. Skin Barrier half circles provide an excellent alternative to waterproof tapes and give you a waterproof seal around the wafer when bathing, showering or swimming

Tray of 20

BHC Item #	HCPCS	Size
SNS22222	A5121	12.5"

SKIN BARRIER PASTE

Brava® Paste



A sting-free alternative to conventional alcohol-based paste

BHC Item #	HCPCS	Size	Quantity
CT12050	A4406	2 oz	Each of 1

SKIN BARRIER PASTE

Coloplast® Paste



Used to fill in uneven skin surfaces to create a flat pouching surface.

BHC Item #	HCPCS	Size	Quantity
CT2650	A4405	2 oz	Each of 1

Brava® Strip Paste



A sting-free alternative to conventional alcohol-based paste

Box of 10

BHC Item #	HCPCS	Size	Quantity
CT26555	A4406	2 oz	Box of 64

Stomahesive Strips



Double-sided Stomahesive® strips for use as a filler to protect or fill uneven skin surfaces next to an ostomy, fistula, or wound.

Box of 15

BHC Item #	HCPCS	Size	Quantity
SQ25542	A4362	One Size	Box of 15

Stomahesive Paste



Hydrocolloid-based protective skin barrier. Use as a filler in uneven skin surfaces to help increase ostomy system wear-time and protect skin.

BHC Item #	HCPCS	Size	Quantity
SQ183910	A4406	2 oz	Each of 1

SKIN BARRIER PASTE

Eakin Cohesive Paste



Alcohol-Free Stoma paste, skin friendly, helps prevent leakage, quick & reliable, helps to heal, could increase pouch wear-time, part of the eakin® Cohesive® Family.

BHC Item #	HCPCS	Size	Quantity
SQ839010	A4405	2.1 oz	Each of 1

SKIN BARRIER PASTE

Adapt™ Skin Barrier Paste



This is used to fill or caulk uneven skin contours to create a flatter surface. It can help to prevent drainage from getting under the ostomy skin barrier. It may help extend the wear time of the skin barrier.

BHC Item #	HCPCS	Size	Quantity
H079300	A4406	2 oz	Each of 1
H079301	A4406	0.5 oz	Each of 1

Safe N Simple Secure - Paste



A protective pectin-based paste that helps to prevent leakage and skin irritation around the stoma providing an optimum seal for a better fit and longer wear time. Easy to squeeze tube helps you get the paste out smooth and quick.

BHC Item #	HCPCS	Size	Quantity
SNS90502	A4406	2 oz	Each of 1

Safe N Simple Secure - Fast Drying Paste



A protective pectin-based paste that hardens upon application. Contains alcohol for faster drying. Seals and prevents skin irritation around the stoma and is great as a filler for those problem areas.

BHC Item #	HCPCS	Size	Quantity
SNS90516	A4406	2 oz	Each of 1

Safe N Simple Secure - Alcohol Free Paste



An Alcohol free formulation to reduce the sting and pain caused by conventional alcohol based pastes. Easy to squeeze tube helps you get the paste out smooth and quickly. Creates an optimum seal for a better fitting pouch and longer wear time.

BHC Item #	HCPCS	Size	Quantity
SNS92802	A4406	2 oz	Each of 1

TRIO Silken



Stoma gel is a replacement for your stoma paste- except with SIMPLE, PAINLESS REMOVAL and NO RESIDUE!

BHC Item #	HCPCS	Size	Quantity
T01070	A4406	60g Tube	Each of 1

STOMA POWDER

Stomahesive Protective Powder



Helps form a protective barrier for excoriated or weeping skin.

BHC Item #	HCPCS	Size	Quantity
SQ25510	A4371	1 oz	Each of 1

Brava® Powder



Non-sterile protective powder for moisture absorption.

BHC Item #	HCPCS	Size	Quantity
CT19075	A4371	1 oz	Each of 1

Adapt™ Stoma Powder



This powder is used to absorb moisture from broken skin around the stoma, which allows for better barrier adhesion to help protect the skin. Broken or irritated skin should be evaluated by a healthcare professional.

BHC Item #	HCPCS	Size	Quantity
HO7906	A4371	1 oz	Each of 1

Karaya Powder- Classic



A natural gum powder used to treat minor moist skin irritation in the peristomal area. May cause brief discomfort to macerated skin.

BHC Item #	HCPCS	Size	Quantity
NH3200	A4371	3.5 oz	Each of 1

Safe N Simple Protect - Powder



Protects and promotes healing of irritated or broken skin. Dusted onto the skin it absorbs moisture and enhances comfort and wear time of the pouching system. Perfect for Crusting

BHC Item #	HCPCS	Size	Quantity
SNS92305	A4371	5 fl oz	Each of 1

BELTS

Brava® Belt for SenSura® Mio



Neutral gray color was designed to blend in under clothing. Four-tab connection provides extra stability across the entire peristomal area. Designed specifically for use with SenSura® Mio products with belt tabs.

BHC Item #	HCPCS	Size	Quantity
CT4237	A4367	40"	Each of 1
CT4247	A4367	61"	Each of 1

Brava® Belt



Comfortable, adjustable belt offers extra security for people with a flush or retracted stoma by supporting a convex barrier and allowing the stoma to protrude.

BHC Item #	HCPCS	Size	Quantity
CT04215	A4367	43 1/3"	Each of 1
CT04220	A4367	49"	Each of 1

Brava® Ostomy Support Belt



This belt relieves the heavy sensation of hernias and may help prevent hernias post-operatively. Comfortable and breathable fabric, stretchable to fit body contours, intuitive pocket closure, and includes a silicone grip to prevent sliding and rolling.

BHC Item #	HCPCS	Size	Quantity
CT12003	A4396	Small (29" - 32")	Each of 1
CT12004	A4396	Medium (31" - 35")	Each of 1
CT12005	A4396	Large (34" - 39")	Each of 1
CT12006	A4396	XL (37" - 42")	Each of 1
CT12007	A4396	2XL (40" - 46")	Each of 1
CT12008	A4396	3XL (44" - 51")	Each of 1
CT12009	A4396	4XL (50" - 58")	Each of 1

Ostomy Appliance Belt



Provides an added sense of security.

BHC Item #	HCPCS	Size	Quantity
SQ175507	A4367	42"	Each of 1

BELTS

Adapt™ Ostomy Belts



This elastic belt may be used with pouches that have belt tabs.

BHC Item #	HCPCS	Size	Quantity
H07299	A4367	34" - 65"	Each of 1
H07300	A4367	23" - 43"	Each of 1

Pouchkins™ Pediatric Ostomy Belt



This elastic belt may be used with Pouchkins two-piece pouches.

BHC Item #	HCPCS	Size	Quantity
H03774	A4367	10" - 17"	Each of 1

Ostomy Belt- Wide



This 1.5" belt offers extra support to the pouch for added security. Velcro closures will fit most ostomy appliances on the market. Velcro closure is more comfortable than the hard plastic attachments found on typical ostomy belts.

BHC Item #	HCPCS	Size	Quantity
NH2610	A4367	1 1/2"	Each of 1
NH2610LRG	A4396	1 1/2"	Each of 1
NH2610LRGVEL	A4396	1 1/2"	Each of 1
NH2610VEL	A4396	1 1/2"	Each of 1

Ostomy Belt- Classic



This 1" belt offers extra support to the pouch for added security. Velcro closures will fit most ostomy appliances on the market. Velcro closure is more comfortable than the hard plastic attachments found on typical ostomy belts.

BHC Item #	HCPCS	Size	Quantity
NH2600	A4367	1"	Each of 1
NH2600LRG	A4367	1"	Each of 1
NH2600VEL	A4367	1"	Each of 1

POUCH ACCESSORIES

Osto-EZ-Vent®



The Osto-EZ-Vent® is a plastic venting device that attaches to any ostomy pouch to release built-up air pressure quickly and easily.

BHC Item #	HCPCS	Size	Quantity
KEM01	A4366	One Size	Pack of 10



StomaGenie® Ostomy Pouch Replacement Cartridge



Remove Pouch



Cover & Contain



Clean & Dry Skin



Apply New Pouch

Time for a Change.

- Take control of pouch changes
- Better hygiene and healthier skin
- Stress-free clinic examinations
- Easier self-application



Scan to See
Video



Visit us at: Stomagenics.com
Call us at: 844-696-7899

POUCH REPLACEMENT CARTRIDGE

StomaGenie® Pouch Replacement Cartridge



StomaGenie® pouch replacement cartridge (PRC) helps apply the pouching system properly and hygienically. StomaGenie® is a single-use, biodegradable cartridge, lined with super-absorbent odor control fabric. Ostomates, Caregivers and Clinicians appreciate the improved hygiene, odor control, and dignity gained by containing stoma waste.

BHC Item #	HCPCS	Size	Quantity
SGN12010P	A5081	1/2" (12mm)	Box of 10
SGN12011P	A5081	5/8" (15mm)	Box of 10
SGN12012P	A5081	3/4" (18mm)	Box of 10
SGN12013P	A5081	7/8" (20mm)	Box of 10
SGN12014P	A5081	1" (24mm)	Box of 10
SGN12015P	A5081	1 1/8" (28mm)	Box of 10
SGN12016P	A5081	1 1/4" (30mm)	Box of 10
SGN12017P	A5081	1 3/8" (34mm)	Box of 10
SGN12018P	A5081	1 1/2" (37mm)	Box of 10
SGN12019P	A5081	1 5/8" (41mm)	Box of 10
SGN12020P	A5081	1 3/4" (43mm)	Box of 10
SGN12021P	A5081	1 7/8" (46mm)	Box of 10

POUCH ACCESSORIES

Drainable Pouch Clamp



Simple closure clamp is easy to manipulate, even for those with low dexterity.

Box of 10

BHC Item #	HCPCS	Size	Quantity
CT9500	A4363	One Size	Box of 10

ConvaTec Tail Closures



Helps secure the end of ConvaTec® Drainable pouch

Box of 10

BHC Item #	HCPCS	Size	Quantity
SQ175635	A4363	One Size	Box of 10
SQ175652	A4363	One Size	Box of 10

Visi-Flow Irrigation Sleeve Tail Closure



A tail closure designed to be used with Visi-Flow® Irrigation Sleeves.

Box of 10

BHC Item #	HCPCS	Size	Quantity
SQ175650	A4363	One Size	Box of 10

Adapt™ Drainable Pouch Clamp



Plastic, molded closure to seal the bottom of a drainable ostomy pouch that does not have an integrated closure. Also used to seal the bottom of the colostomy irrigation sleeve. Hinged design is secure and easy to use.

Box of 20

BHC Item #	HCPCS	Size	Quantity
H08770	A4363	N/A	Box of 20

URINARY DRAINAGE CONTAINERS AND ACCESSORIES

Coloplast® Urostomy Night Bag



OC accessories

BHC Item #	HCPCS	Size	Quantity
CT21365	A4357	2L	Box of 10

Bed Drainage Bag



Bag tubing specifically designed for fecal output. Holds up to 2000mL. Long tubing can be cut easily, allowing nurses to find the right length for bed drainage.

BHC Item #	HCPCS	Size	Quantity
CT14010	A4357	7" x 5"	Box of 6

ConvaTec Night Drainage



Designed for convenient collection of urine over an extended period of time.

BHC Item #	HCPCS	Size	Quantity
SQ27060	A5102	One Size	Each of 1
SQ27062	A4331	One Size	Each of 1

Hollister Bedside Drainage Bag



The system holds volumes of up to 2000 mL, which meets your needs for dependable functionality.

BHC Item #	HCPCS	Size	Quantity
H09839	A4357	68 oz	Box of 20

Adapt™ Urostomy Drain Tube Adapter



The adapter is used to provide a secure connection of the tap of a Hollister urostomy pouch to a bedside urine collector or leg bag.

BHC Item #	HCPCS	Size	Quantity
H07331	A4331	N/A	Box of 10



Caring Touch at Home™ Ostomy

THREE EASY WAYS TO PLACE YOUR FIRST ORDER:

1. **CALL Byram Healthcare:**

1-800-308-9445

Monday - Friday, 8:30 AM to 7:00 PM Local Time
Saturday, 9:00 AM to 1:00 PM Local Time

2. **Fax Us Your Order:**

1-866-811-4500

3. **Mail Your Order Form:**

Byram Healthcare Centers, Inc.
Attention: Customer Service
3010 Woodcreek Drive - Suite A
Downers Grove, IL 60515

Please be sure to indicate your method of payment, if applicable, and your daytime phone number.



Notes:

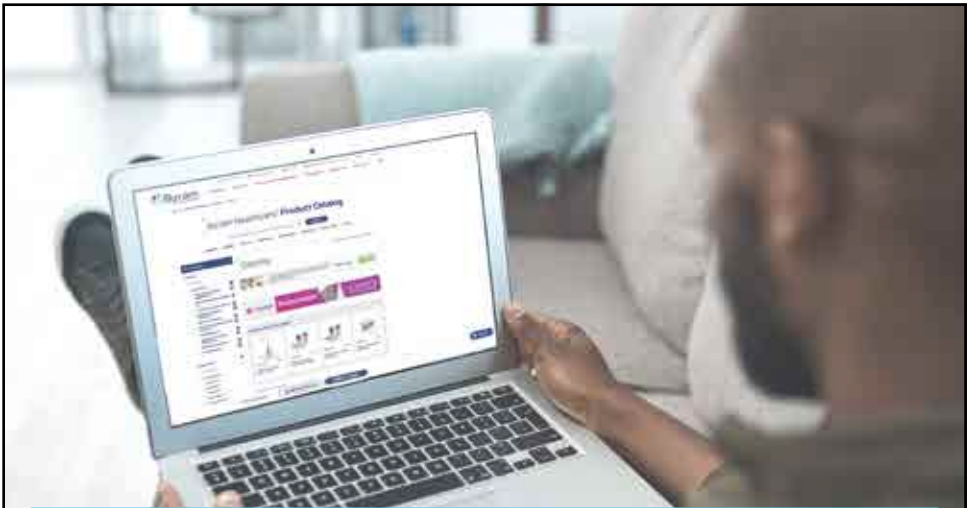

Visit Our Digital Catalog

Can't Find What You're Looking For?

Byram carries thousands of quality brand name products. If you can't find it in this print catalog, you will most likely find it in our online Digital Catalog. Use the QR Code for easy access. You may also contact one of our friendly Customer Service Representatives by calling toll free **1-800-308-9445**.



Order by phone: 1-800-308-9445

Order by fax: 1-866-992-6331

Referral number: _____



Part of the Owens & Minor Family

byramhealthcare.com   

Wound Care | Diabetes | Urology | Ostomy | Incontinence | Enteral Nutrition | Breast Pumps

©2023 Byram Healthcare Centers, Inc. All rights reserved. Ostomy Catalog_2023